Pulman's View from
www.viewnews.co.uk
HONITON & OTTERY ST MARY
Tuesday, June 13th 2017
Pick up your free copy

# Local Tories keep their seats

**Peter Hodges**
*Reporter | peter@viewnews.co.uk*

THE Conservatives have held onto their seats in Honiton and Ottery as both Neil Parish (Tiverton and Honiton) and Sir Hugo Swire (East Devon), were both re-elected with an increased share of the vote.

Despite the increase in their overall share of the vote, both MPs actually saw their overall majority decrease.

Neil Parish's majority in the Tiverton and Honiton constituency was reduced by 355 votes, but in East Devon Hugo Swire saw his majority drop from more than 12,000 to a little over 8,000 as independent candidate Claire Wright pushed him all the way.

Following his victory Sir Hugo addressed the crowd at the count and said how enormously grateful he was to his team.

Sir Hugo also took a dig at his closest challengers, saying he was proud that his team had fought a campaign free of any slander.

Sir Hugo said: "We didn't feel obliged to rip down any posters; we didn't react to having our own posters ripped down, defaced, and having slogans written over them; and we didn't resort to personal attacks on our website, or anonymous attacks that I have had to put up with repeatedly.

"We fought a proper East Devon campaign as it should be fought here and how it should be fought in the future by all candidates, and clearly the public responded to the way that we fought this campaign.

"My condolences to the other candidates, but there can only be one winner and tonight that is us, and I am extraordinarily grateful to all of those who voted for me and I will continue to represent them in Parliament to the very best of my ability."

However, Sir Hugo followed up comments by tweeting – paraphrasing President Trump in doing so – that he was taking some time off from Twitter to 'drain the swamp of vile comments from Claire Wright's not so charming followers'.

Followers on Twitter re-acted angrily to Sir Hugo's comments, accusing him of disrespecting the people of his constituency.

Ms Wright, who came second and saw her support grow, said: "I am not downhearted, although, of course, I am very disappointed not to be East Devon's MP.

"I am over the moon to have increased my votes by 8,000. With seven candidates in the running I think this must be a pretty historic event. I would like to pay tribute to an amazing campaign team of 12 who couldn't have been more committed, determined or worked harder.

"I had to keep pace with them, not the other way around! Thank you so much to everyone who helped me campaign for the East Devon parliamentary seat and finally, to all those who believed in me enough to give me their vote."

In Honiton, Labour saw its overall number of votes shoot up, cementing itself in second position in the constituency. Former Honiton town mayor Caroline Kolek, who also ran two years ago, saw her share of the vote increase from 12.7 per cent to 27.1 per cent, polling 8,835 more votes than in 2015.

Neil Parish, who increased his overall share of the vote to more than 60 percent, described the win as 'handsome' but was quick to pay tribute to his fellow candidates and and not overestimate the task ahead the Conservatives face.

Mr Parish said: "I would like to thank the people of Tiverton and Honiton for the support they have given me. It makes you very humble.

"What I did learn through this campaign is there are issues here regarding education and the health service and these are things that we need to listen to and learn from."

Mr Parish also congratulated Caroline Kolek for a good result in the constituency and also used the platform to thank her for her service as mayor of the town, for the last two years, adding he was always keen to support her in her charity endeavours.

**Tiverton and Honiton**
Neil Parish (Conservatives) 35,471 *elected*
Caroline Kolek (Labour) 15,670
Matthew Wilson (Liberal Democrats) 4,639
Gill Westcott (Green) 2,035
**Majority:** 19,801
**Turnout:** 71.5 per cent

**East Devon**
Hugo Swire (Conservatives) 29,306 *elected*
Claire Wright (Independent) 21,270
Jan Ross (Labour Party) 6,857
Alison Eden (Liberal Democrats) 1,468
Brigitte Graham (UKIP) 1,203
Peter H Faithfull (Independent) 150
Michael Val Davies (Independent) 128
**Majority:** 8,036
**Turnout:** 73.3 per cent

● THE Conservatives were the largest party following the election, despite losing 13 seats, but lost their overall majority.

Prime Minister Theresa May has opened talks with Northern Ireland's Democratic Unionist Party to help shore up a Tory minority goverment.

Labour gained 30 seats and the Lib Dems four, as 68.7 percent of the electorate turned out to vote – more than 32 million people.

## Murder at Kingdom Hall

**A HONITON man has been charged with murder after a body was found at the town's Kingdom Hall of Jehovah's Witnesses last week.**

**Keith Beviss will appear at Exeter Crown Court on July 6th, after Philip Ryan, 55, was found stabbed to death last Tuesday.**

***More on page 3***

## Cooking up a treat

■ MEMBERS of the Ottery St Mary Carnival Club helped make the town's Food and Families Festival a success recently. The group put on a barbecue for visitors and helped raise money for their forthcoming procession

***See page 11 for more on the festival***

the VALE veterinary group
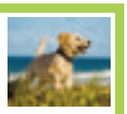
Visit our website for savings on Pet Health Plan
www.valeveterinarygroup.co.uk
Cullompton 01884 35558
Tiverton 01884 258585
24hour emergency service
Honiton 01404 44095
Uffculme 01884 841317

SelectWindows (Honiton) Ltd est for 26 years Also at Otter Nurseries
We Now Sell
Garage Doors
01404 46776
Get Your FREE Quote

DEVON'S NO.1
CONSERVATORY SPECIALISTS

Say YES to AGS
Call for your free quote today 01626 322519
www.agswindows.co.uk
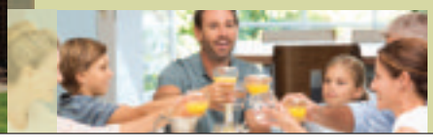
AGS Windows
Doors & Conservatories

NEWS FROM AROUND PULMAN'S COUNTRY… *East Devon & South Somerset*

# River Cottage Canteens centralise their suppliers

RIVER Cottage has confirmed that they have centralised the sourcing of some of their produce following a review.

Claims were made to *Pulman's Weekly News* that the three River Cottage Canteens – located in Axminster, Bristol and Winchester respectively – had shifted away from using local suppliers, meaning that some vendors have been sidelined.

River Cottage proprietor Hugh Fearnley-Whittingstall explained that a review of the supply chain had been made over the last three months to ensure better control and consistency across the business.

He added: "We have made the decision to centralise some distribution, while continuing to source our produce from a wide variety of West Country producers.

"We are proud to be working with Wellocks, who are sourcing fantastic, seasonal, organic and foraged vegetables for us direct from farms in the West Country; with Aubrey Allen and Pipers Farm, two family-run meat businesses who are sourcing our free range and organic meats from farms within 50 miles of River Cottage; and with over a dozen other suppliers within the same radius who provide a variety of organic and sustainable produce to our kitchens.

"We will always continue to support local producers to bring you the best local, seasonal and sustainable produce that the area has to offer."

● THE news comes shortly after the River Cottage Canteen in Plymouth closed.

It was located in the trendy Royal William Yard and overlooked Plymouth Sound.

A River Cottage spokesman said: "We have taken the difficult decision to close our Plymouth Canteen after six years of trading in the great city. We have struggled with the site throughout and following the arrival of Rory Marthinusen, our new MD of River Cottage Canteen, we are focused on consolidation and growth in other areas.

"We are embarking on a new stage of the business including development at HQ and a collaboration with the renowned caterers Levy.

"We are extremely proud of the team who worked so hard for us and are hoping to offer the opportunity of relocation to our other Canteens in Bristol, Winchester and Axminster where appropriate positions are available.

"It has been a pleasure to be part of Royal William Yard and we want to thank the suppliers, producers and local community for supporting us."

The River Cottage HQ is located at Park Farm, Musbury, near Axminster.

## INSIDE this week's paper

AXE VALE FESTIVAL
Pages 16-19

NATIONAL CARE HOME OPEN DAY
Pages 20-21

SPOTLIGHT ON CREWKERNE
Page 23

FATHER'S DAY
Pages 25-27

FREEMASONS ANNIVERSARY
Page 28

VIEW 2 – Pages 29-33 | PROPERTY – Pages 34-40
JOBS – Page 41 | SERVICES – Pages 42-47
MOTORS – Pages 48-52 | SPORT – Pages 53-56

# Motorcyclist left in critical condition after crash

A MOTORCYCLIST has been left in a critical condition after a crash on the A3052 between Colyford and Lyme Regis on Sunday afternoon.

Police were notified of a two-vehicle crash at 3.53pm on Sunday, June 11th at Heathfield Cross, near the Westhayes Caravan Park, in Rousdon.

The collision involved a white Iveco Daily Panel Van and a white Triumph Dayton 675R motorcycle. The Triumph was on the main A3052, heading from the Lyme Regis direction towards Colyford and the Iveco was emerging from a minor road at Heathfield Cross.

Weather and road conditions at the time were believed to be dry with good visibility.

The Iveco emerged into the carriageway as the Triumph was approaching the crossroads, resulting in the Triumph hitting the Iveco initially to the offside and across the front of the vehicle.

The rider of the motorcycle suffered serious injuries and was airlifted to hospital where he remains in a critical condition.

Officers from Exeter Roads Policing Team and the Serious Collision Investigation Team attended the scene and the road remained closed for several hours.

Police are appealing for further witnesses to come forward by calling 101 and quoting log number DCP-20170611-0592.

GET IN TOUCH

Managing Director and Editor
PHILIP EVANS 01297 446155

Deputy Editor
JAMES COLES 01297 446168

Sports Editor
HOWARD LARCOMBE 01297 446152

Chief Reporter
ANDERS LARSSON 01297 446142

Reporters
FRANCESCA EVANS 01297 446154
PETER HODGES 01297 446162

Production Manager
ROB LARCOMBE 01297 446140

Group Sales Manager
NATALIE EDMEADES 01297 446145

Advertising Executives
LILLIE FILTNESS 01297 446160
MATT TIPPING 01297 446163

Distribution
ALISON KING 01297 446159

Accounts
ANITA ROUTLEY 01297 446149

## Body found on beach at Culverhole Point

THE body of a man in his 60s was found on a beach near Seaton on Saturday afternoon (June 10th).

The police and coastguard were called at around 12:20pm after a two members of the public discovered the body.

Part of the beach was cordoned off whilst investigations were carried out.

The Lyme Regis RNLI lifeboat was launched at 2.35pm to assist coastguards and police in the recovery of a body from the beach at Culverhole Point, east of Seaton.

A team ashore removed the body and the lifeboat crew provided a shoreline escort until they reached the safety of Axmouth harbour. The lifeboat crew returned to Lyme Regis at 4.20pm.

No formal identification has yet been carried out on the body.

## Concerns over 'energy barn'

RESIDENTS of Hawkchurch and the surrounding area are being invited to the village's next parish council meeting to hear plans for an 'energy barn' to be built near Pound Road.

A representative of Plutus Powergen, the company behind the plans, will give a presentation on the development of a 'flexible generation facility' at the village hall on June 20th from 8pm.

The facility would involve the installation of low carbon, renewable-diesel powered generators and transformers.

Hawkchurch Parish Council chairman Nicholas Over said: "The knowledge of this application being in the pipeline is already causing considerable concern within the parish and, I suspect, there will be a concerted effort to try and resist it coming to fruition."

Pulman's View Series of Newspapers

view from newspapers

Pulman's View Series of Newspapers, incorporating Pulman's Weekly News, is published by Capital Media Newspapers Limited at Unit 3, St Michael's Business Centre, Church Street, Lyme Regis, Dorset DT7 3DB | Tel: 01297 446157 | Email: edit@viewnews.co.uk | Website: www.viewnews.co.uk | This newspaper is committed to providing fair, accurate and balanced journalism. If you have a complaint, please contact group editor Philip Evans at the above address. If you feel your complaint has not been addressed satisfactorily, you can contact the Independent Press Standards Organisation (IPSO) at Gate House, 1 Farringdon Street, London EC4M 7LG | Tel: 0300 123 22 20

CMN

CATS PROTECTION

EAST DEVON BRANCH
www.eastdevoncats.com

ALL OUR CATS AND KITTENS ARE FLEAD, WORMED, VACCINATED, MICROCHIPPED AND IF OLD ENOUGH, NEUTERED. WE ALSO HELP WITH NEUTERING COSTS FOR THE KITTENS WE HOME.

TREACLE (pictured) is a lovely, friendly, 9 year old, semi long haired Maine Coon X boy. He is staying at our foster home in Poltimore.
01392 461279

SMUDGEY is a very friendly, lively grey & white 11 month old boy who is staying at our foster home in Seaton.
01297 21610

WILBUR is a 10 year old black & white boy who is looking for a safe rural home. He is staying at our foster home in Plymtree.
01884 277929

For Neutering Advice and help with Neutering Costs for those eligible Call 01297 21610
IF YOU HAVE LOST OR FOUND A CAT PLEASE CALL - 01297 21610

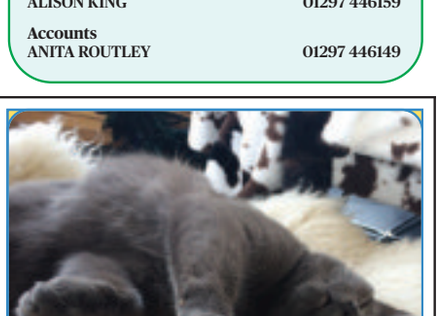

Bored lying around? Lend a paw to your local animal charity!

CATS PROTECTION
Honiton Cats Protection
01404 45241
www.honiton.cats.org.uk

## THE GEORGE HOTEL, CREWKERNE

To order a copy of this picture by award winning local photographer Richard Austin, call 01297 442704.

# Kingdom Hall murder

A HONITON man has been charged with the murder of Philip Ryan, who was found stabbed to death at Honiton's Kingdom Hall of Jehovah's Witnesses last Tuesday.

Police have charged Keith Beviss, aged 54, who appeared at Exeter Magistrates Court on June 8th, where he spoke only to confirm his name, address and date of birth

He was remanded in custody and is due to appear before the city's crown court on July 6th.

Police and ambulance crews were called to Kingdom Hall in Dowell Street at around 3.40pm on Tuesday, June 6th.

On their arrival they found 55-year-old electrician Philip Ryan deceased at the scene. He had sustained a number of stab wounds.

Philip owned Ryan Alarms and Electrical Services based in Westward Ho! and lived in the North Devon town with his wife Sandra, 56.

It is understood he was working at the hall when he was stabbed.

The family of Philip Ryan said: "Philip was a very kind, gentle and loving husband who will be greatly missed by all his family and friends.

"We are in a state of shock. There aren't any words to describe our pain."

# Yeovil man sentenced to more than six years after burglaries guilty plea

A 44-YEAR-OLD man from Yeovil has been sentenced to six years and four months in prison after pleading guilty to a number of burglaries in Somerset and Dorset.

Jamie Spencer, from Goldcroft in Yeovil, was arrested in Weymouth in March following a joint investigation between Avon and Somerset Constabulary and Dorset Police.

He was charged with three burglaries in both Yeovil and Weymouth and pleaded guilty to the offences in April.

He was also sentenced for breaching his Drugs Rehabilitation Order (DRR), which was put in place in 2016 following previous convictions for dwelling burglary, and several vehicle and driving related offences.

The court heard that Mr Spencer admitted several other burglaries, which were taken into consideration.

PC Jim Card from Yeovil Police Station said: "I hope this sentence, which is significant, reassures communities across Somerset and Dorset.

"Having your home burgled is so distressing and intrusive.

"We know that often the mental and emotional impact far outlasts the time it takes to clean up and replace possessions.

"I hope that by admitting his offences and engaging with the DRR, Mr Spencer is able to break his cycle of offending.

"There is support out there for those with a drug habit, and we will work with our partners to help those who wish to break their dependency and the crime cycle they become trapped in.

"However, we won't tolerate burglary and other invasive and distressing crimes."

Jamie Spencer

TO ADVERTISE, CALL US ON 01297 446145

Ref Unit 5, Fosseway Park
Harepath Road, Seaton
EX12 2WH

- 800sqft
- Ground floor workshop with first floor office space
- Parking Spaces For 2 cars
- Available to rent on short term or long lease
- Please contact John or Danny on 01297 22265 or 07966401118



BEARNES & HAMPTON & LITTLEWOOD
auctioneers and valuers

VALUATION DAYS EVERY THURSDAY IN HONITON & SIDMOUTH

Thelma Hulbert Gallery
Dowell Street
Honiton
10.00am - 12 noon

Kennaway House
Coburg Road
Sidmouth
2.00pm - 4.00pm

All enquiries please telephone 01392 413100

A Chinese wucai baluster vase & cover
Sold for £1,100

St. Edmund's Court, Okehampton Street, Exeter. EX4 1DU
W: www.bhandl.co.uk E: enquiries@bhandl.co.uk
SOFAA



SEATON PRINT & DESIGN LTD

For all your printing and designing needs

When you order your business cards with us, you get to talk to our friendly design team for advice

COMPETITIVE PRICES EVERY DAY

400gsm Silk Double Sided Business Cards

500 cards only £35.00+VAT
1000 cards only £42.50+VAT
2000 cards only £56.50+VAT

Lots of different finishes available please call for more details

Please quote: VFBCARD for FREE DESIGN on your business cards

These prices are correct at time of print. Offer valid until the 1st July 2017. Terms and conditions apply.

23 Fore Street | Seaton | EX12 2LE | 01297 22602
info@seatonprint.co.uk | www.seatonprint.co.uk

The Paper Shop
10 New Street, Honiton EX14 1EY
Tel: 01404 41222

WE NOW OFFER A QUALITY HOME NEWS DELIVERY SERVICE IN THE FOLLOWING VILLAGES AND SURROUNDING AREAS

Awliscombe • Monkton • Rawridge • Uppottery
Cotleigh • Offwell • Wilmington • Shute • Whitford
Umborne • Dalwood • Stockland • Yarcombe • Farway
Northleigh • Churchinford • Marsh • Smeatharpe

SERVICE IS OUR SUCCESS
HONITON - SERVING RURAL COMMUNITIES

TO ADVERTISE IN THE VIEW FROM NEWSPAPER CALL 01297 446145

# A hat trick of awards for town crying team

HONITON town crier Dave Retter and his wife Kassa have returned from the South of England Town Crying Competition victorious.

The competition was held at Wimborne Minster and Dave received a trophy shield for second runner-up for his two cries – his best results in a town crying competition in his 21 years being a town crier.

Kassa won first place in the best dressed consort competition and thanked Honiton local Karen Wilson for making her wonderful outfit.

This was the sixth time Kassa has won the Best Dressed Companion at the South of England competition.

KASSA Retter, Karen Wilson and Dave Retter show off their trophy haul from the recent South of England Town Crying Competition

A TINY leg ring has helped prove that a reed warbler caught at Seaton Wetlands has travelled to Africa and back on numerous occasions.

Axe Estuary Ringing Group ring birds for conservation monitoring purposes and have been active on Axe Estuary reserves for more than ten years.

The code on the reed warbler's ring revealed that it was first caught on Seaton Wetlands as an adult in 2009, and has since been caught four times in the reed beds at Colyford Common.

East Devon District Council nature reserves manager James Chubb said: "It is remarkable that this tiny little bird has made such an incredible journey not just once, but at least nine times and each time we can be sure she is returning to the same small patch of reeds at Seaton Wetlands to feed and breed!

"The Axe Estuary Ringing Group run regular public bird ringing sessions from the Discovery Hut and the data they gather is helping to piece together some of the stories behind the huge array of birds we see on site."

Bird ringing sessions at Seaton Wetlands are open to spectators and a full programme can be viewed on the Axe Estuary Ringing Group's web site.

On Saturday, June 17th, from 9am to 11am, the ringing group and the Countryside team are running a bird ringing event where participants will have behind the scenes access to the ringing process.

Spaces are £10 per person and can be booked online at www.wildeastdevon.co.uk

## View Family Announcements

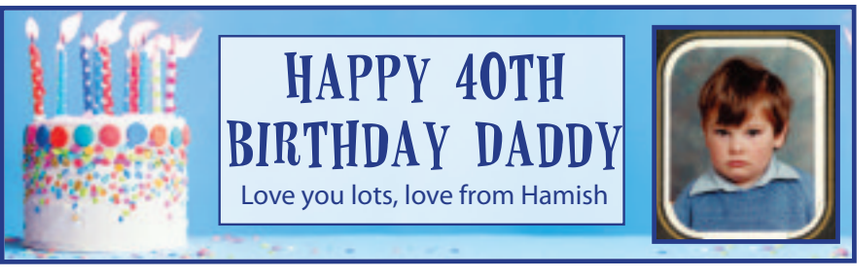


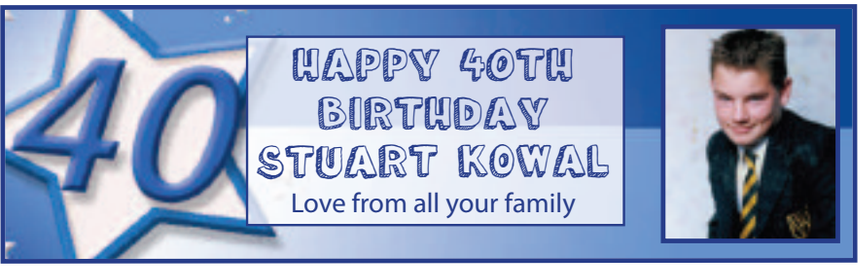

## FREE FAMILY ANNOUNCEMENT FORM

Message.....

.....

.....

Date for insertion Tuesday __/__/__

Send to: View from Newspapers, Unit 3, St Michael's Business Centre, Church Street, Lyme Regis, Dorset, DT7 3DB or Email: announcements@viewnews.co.uk

Signed: ..... Telephone: ..... Address:

.....

.....

.....

Please include SAE for return of any photos.

PLEASE NOTE: We cannot accept announcements without a signature, address and telephone no.

All announcements must be in by 12 noon on Friday for the following week's publication.

# Hospital LoF AGM set for this Friday

AXMINSTER Hospital League of Friends promises "exciting things" for its AGM on Friday, June 16th.

The AGM, which is open to everyone, will be held in Axminster Guildhall from 6.30pm.

League secretary Ann Veit said: "There will be more about our new digital imaging X-ray equipment and other plans for keeping the hospital vibrant.

"This X-ray machinery is in the process of being commissioned, so it should not be too long before the benefits of the new equipment are being felt by patients and clinicians.

"The hospital's outpatient, consultant clinics, day surgery, ophthalmic procedures and numerous other therapies are growing and/or improving.

"Most of these departments have been supported financially by the league who continue to raise funds that will ensure the hospital remains active and continue to provide an invaluable service to the community."

Because the league has changed bank, members of the league paying their subscription by direct debit will need to change their mandate to the new banking details.

Members who have not yet done this can follow instructions in the newsletter.

Changed mandates can be handed in at the AGM.

# More than £1,400 raised for Christian Aid in Seaton

CHRISTIAN Aid Week in Seaton generated donations of more than £1,400.

The week started on May 14th with readings and songs in St Gregory's Church, and also included a coffee morning and lunch on May 19th.

Joint organiser Sharon Bruce said: "Many thanks to the committee, the team of helpers and everyone who came along to the events. The donations total £1,413.15.

"This will help the work of Christian Aid as the organisation strives to ensure that all people in the world can live in security, stability and with dignity, in their homes, in safe communities and on a cherished planet.

"Everyone needs a safe place to call home."

If you would like further information on how you can help, contact Sharon on 01297 625875 or email shardav5@aol.com

# No. 885 AVMT bus service expanded

AXE Valley Mini Travel have introduced a new timetable for their 885 service.

There are now extra journeys on weekdays and Saturdays, with services running up to every 60 minutes between Axminster, Musbury, Whitford, Colyton, Colyford, Seaton and Beer.

The 885 will still allow customers to connect to trains at Axminster Station.

# Fun day at the Harbour Inn

THE Harbour Inn at Axmouth hosted a fun day for local youngsters, who were joined by children from the Community Equality Disability Action (CEDA) Centre in Exeter.

There was face painting, a bouncy castle and a children's entertainer, who brought everything from wigs and pogo sticks to tents and hula hoops.

Members of Lady Taverners charity were delighted to bring the CEDA youngsters along.

The charity focus its efforts on raising funds for specially adapted mini-buses, sensory and soft play room equipment and bringing youngsters to events like fun days.

Lady Taverners spokesperson Wendy Hayden said: "The fun day was so generously arranged by the Harbour Inn and all the entertainers."

The bouncy castle was a natural meeting point

# Puffins make paper fish for sea festival

**THE children at Puffins Pre-School in Beer played an active part in the recent Axmouth Festival of the Sea by making paper fish for a display in the church.**

**Axmouth Festival of the Sea was held from May 26th to June 4th and events included a fete, live music on the green and both lugger and dinghy racing on the River Axe.**

**Money raised from the festival will be put towards the church tower restoration fund and the redecoration of the village hall.**

# Police warning over lottery scam

SEATON police have warned against a scam after complaints from local people.

Neighbourhood beat manager PC Richard Jenkins said: "There have been recent incidents locally of people receiving a letter purporting to be from the Postcode Lottery stating that the recipient has won thousands of pounds and needs to ring a number to claim the prize.

"The letters are very realistic and believable.

"These letters are part of a scam and are not to be believed or answered."

Members of the public are reminded of the following things to look out for:

- Firstly, if you do not play Postcode Lottery, they will not contact you.
- If you do play and do win, the money will go straight into your account and you will receive a letter explaining that – you will not be required to claim the win.
- Most of the letters display a London address – the Postcode Lottery is based in Scotland

PC Jenkins added: "If you receive one, ignore it and destroy it.

"For further advice please contact the Neighbourhood Team on 101 system or email via the Devon and Cornwall Police website."

# Pub theatre returns to Seaton

WINSTONS Pub Theatre in Seaton has announced their second show and they continue to promote the innovative idea.

The theatre experience takes place in the pub and 'The End of the Line' will be performed by the Restless Theatre Company on June 14th and 15th.

A spokesperson for the Friends of Winstons Pub Theatre said: "Showcasing the best in the intimacy of pub and fringe theatre, this is a genre not seen in Seaton before; it promises to be a unique experience.

"As only the second show in Winstons Pub Theatre's schedule, Restless Theatre has generously included the venue in its touring schedule despite the small space and unknown audience numbers.

"It is hoped that people will respond and make a success of the venture.

"Reviews of the launch show – Michael Garland's 'Are you Sitting Comfortably' – from those that attended were universally positive."

Formed in 2008, Restless Theatre is a Community Interest Company which brings together artists from a variety of disciplines to promote playful multidisciplinary approaches to sharing stories.

'The End of the Line' offers audience members an opportunity to join the cast for part of a journey as one of the passengers.

BIG DISCOUNTS ON SELECTED KITCHENS!*

UPTO £500 WORTH OF FREE APPLIANCES

From design to delivery coupled with a high level of aftercare and supplier guarantee, your home improvements are made easy with **MKM**

*For full terms and conditions ask in branch. To receive a free appliance minimum spend quantities apply
Offer available from 3rd January 2017 – 20th March 2017 on selected ranges and units only.

**MKM HONITON**
**HEATH TRADE PARK, GLOUCESTER CRESCENT**
**HONITON, DEVON EX14 1DS**
**01404 41242| mkmbs.co.uk**

MKM BUILDING SUPPLIES

# Fete is 'best one yet'

■ **OPENING GROUP:** (from left to right) town crier Dave Retter with David and Clare Seamark who opened the fete and Heather Penwarden

THIS year's Honiton Hospital Fete has been described as the best one yet, as hundreds gathered in the sunshine to enjoy everything on offer.

The fete was opened by recently retired GPs Dr Clare and David Seamark, along with town crier Dave Retter who took on the role of master of ceremonies for the day.

Along with all the traditional fete stalls, visitors were entertained by Honiton Twirlstars' youngest troupe of majorettes and Western Spirit, a line dancing team who had everyone joining in with their routines.

Honiton Hospital League of Friends chairperson, Heather Penwarden, said: "It was the best one yet.

"It was certainly a fun-packed afternoon and more than £1,600 was taken for the League of Friends for funds.

"Our hospital needs all the support we can get at the moment and this afternoon certainly showed that our community is behind us."

**NEWSDESK 01297 446142**

# Hot Pennies to be sponsored by local solicitors

HONITON solicitors Beviss and Beckingsale are sponsoring this year's Hot Pennies event, which takes place next month.

The solicitors have been looking for a local event or organisation to sponsor since last year, and eventually approached town crier Dave Retter, who jumped at their offer of support for Hot Pennies.

For years the ceremony did not cost anything to run, relying on pennies that were collected by the establishments that threw them from their windows during the event.

Recent administrative expenses, including road closures, meant that the team behind the strange tradition had to look at other ways to make sure the event continued.

The ceremony is now safe for another year thanks to the help of Beviss and Beckingsale and Honiton Town Council – who provided a small grant and filed the paperwork.

For the first time in living memory, pennies will also be thrown from the Beviss and Beckingsale offices at the Manor House.

This ceremony takes place on Tuesday, July 25th and starts at 12noon.

Each year hundreds of pounds in pennies are thrown from the windows of five locations, where children and adults scramble to collect as many coins as they can.

The Hot Pennies committee would like to thank Beviss and Beckingsale and the town council for their continued support. If anyone has any spare pennies they would like to donate to the ceremony, they can contact Dave Retter on 07761 926628.

■ **DAVE** Retter with Beviss and Beckingsale partner Emma Northover

# Tesco donate Lego to school

HONITON Tesco has donated two huge boxes of Lego to Honiton Primary School.

Tesco's community champion, Vicky Smith, and team manager Duncan Sheridan-Shaw also visited the school to spend some time with young students and teachers.

The Lego was donated to aid children with their creative skills and adapt concentration in classes and during recreation time.

The local Tesco branch also pledged support when the primary school holds its fete later this summer.

The store has been actively supporting many local youth projects this year.

■ **VICKY** Smith and Duncan Sheridan-Shaw presented pupils at the school with Lego to help their creative development

**Westcrete**

**www.westcrete-ltd.co.uk**

Your local, **independent** landscaping and building materials supplier

We are stockists of Quality Natural Stone sourced from around the globe for it's colour, texture and character that is sold at a very competitive price.

Follow us on Facebook /westcrete1961 Follow us on Twitter @westcrete

**01297 32002**

1961 - Present 55 Years of Quality Service

Stoney Bridges | Castle Hill | Axminster | Devon | EX13 5RL Mon-Fri 8am-5pm Saturday 8am-12.30pm

RIDGE SCAFFOLDING SERVICES LTD

Tel: 01404 891813
Mob: 07789 555685
Email: ridge.scaffolding@gmail.com

**Ridge Scaffolding Services Ltd is a newly established family business based in Dunkeswell, covering Honiton and all of Devon and Somerset.**

We hold Public Liability Insurance and Employer's Indemnity Insurance. We offer quality scaffolding at affordable prices. We have a friendly, competent qualified team to meet all of your requirements for domestic, commercial or industrial scaffolding. We offer an efficient service and provide free non obligation quotes and guarantee to beat any genuine produced written quote.

Aluminium Tower, Harness, and Full Arrest Block Hire Available.

ARTIST Richard Webster with one of his portraits – the viewer is to guess the subjects

## 'Different Thinking' exhibition

RUNNING at Axminster Arts Café until July 2nd, 'Different Thinking' is an exhibition of portraits of notable creative people, most of whom have autism, Asperger's or OCD to some degree.

The artist, Richard Webster, intends his images to highlight the importance, to ourselves and our society, of all kinds of different thinking at a time when the arts are underfunded, creativity is diminishing in the school curriculum and the X-Factor model is accepted as a norm for shaping contemporary philosophy.

The portraits will be untitled but two lists, one of the names and one of the achievements of those portrayed, will be displayed separately.

It is for the viewer to match the three elements in any way they choose.

The exhibition is open Monday to Friday 9am to 4pm, Saturday 9am to 3pm and Sunday 10am to 3pm.

**NEWSDESK 01297 446142**

# Children's nursery worker wins garden spruce-up

GARDEN competition winner Dennis Jacobs

AN Axminster children's nursery worker was delighted when his garden received a well-deserved spruce up in time for the summer thanks to outdoor cleaning specialists Jeyes.

Dennis Jacobs was the lucky winner of a special garden clean up after entering an online competition – the first of six being run by the company throughout the summer months. He was thrilled with the work undertaken at his home, which saw his hedges trimmed, lawns cut, the front patio cleaned and jet washed and the area completely cleared of cuttings in a six-hour tidy-up.

Dennis, who has worked for a children's day nursery for more than 20 years, described winning the competition as a "lovely surprise" and said it had inspired him to spend more time in his garden in the future.

"I was delighted to find out I'd won the Jeyes competition," he said.

"I'm happy to say the garden is looking fantastic. My wife is more of a keen gardener than myself so it was also a great treat for her to have the garden spruced up. We'd like to thank Jeyes and the gardener for making our garden look lovely."

## Macmillian fundraiser at Weycroft Bridge

**WEYCROFT Bridge B&B in Axminster is to hold a Macmillan Cancer Support fundraising day on Saturday, June 24th from 10am-4pm.**

**Proprietor Allan Howlings said: "Nature gardens and our private stretch of the River Axe will be open to the public."**

**Activities will include tai chi taster sessions, card readings, reiki and reflexology (25 minutes for £5), a best Victoria sponge competition (three eggs) and photo competitions.**

**All proceeds will be going to Macmillan Cancer Support.**

**Contact Margaret or Allan on 01297 32095 for more information.**

## Rotary sponsors hanging basket competition

THE Rotary Club of Axminster is once again sponsoring its popular hanging basket competition for local shops.

The objective is to encourage local shops in the centre of Axminster to display a floral hanging basket or baskets in front of their premises to add a splash of colour to the town and to make shopping in Axminster an even more pleasurable experience.

In the second week of July, Don Waterhouse, a former parks manager in Plymouth and former member of the advisory panel of the South West in Bloom Competition will judge the Hanging Baskets and select an overall winner to be awarded the Rotary Trophy for 2017.

MIRRORS • BEDS • WARDROBES • CHEST OF DRAWERS •
The Recycling Shop
1-5 The Regent Hall, Castle Hill, Axminster Devon EX13 5NQ
Covering East Devon, West Dorset & Somerset
Helping to raise money for Charity by Recycling Household goods
PART OR WHOLE HOUSE CLEARANCE SERVICE.
FREE COLLECTION SERVICE
*AFTER OVERHEADS A PERCENTAGE OF ALL PROFITS GO TO SELECTED CHARITIES.
OPEN 9AM - 5PM MON - SAT STOCK CHANGING DAILY
CASH PAID FOR ALL GOOD QUALITY FURNITURE, HOUSEHOLD ITEMS ETC.
WASTE CARRIERS LICENSE: CB/LM3581DT
Tel: 01297 639 988
CARS FOR CANCER.CO.UK
Cars for Cancer is the problem free solution to your unwanted vehicle or scrap. Have a car, van, motorbike or any other vehicle you no longer require then please call Cars for Cancer on 01404 831264. Whether your vehicle is a non runner, mot failure or scrap or if you just don't need it anymore, then we can help you.
Cars for Cancer will collect your vehicle problem free at no cost to yourself, it will then be recycled or resold to raise money for Cancer Research or treatment. For more information please visit carsforcancer.co.uk.
SHELVING • OFFICE EQUIPMENT • BEDDING • CLOTHING • CUPBOARDS •
SOFAS • TABLES • DINING SUITES • ANTIQUES • CHAIRS • WHITE GOODS •
• STOOLS • LIGHTING • GARDEN FURNITURE • PICTURES

Hopson Blinds Ltd est 1965
AMPLE FREE PARKING | FREE MEASURING, FITTING AND ADVICE
Visit our Factory Showroom to view all Internal/External Blinds

Supplying and fitting award winning Awnings from MARKILUX®
01297 33488
sales@hopsonblindsltd.co.uk /www.hopsonblinds.co.uk
Unit 13, Hunthay Business Park, Axminster, Devon EX13 5RJ
make it safe

# Rebel town re-enacts English Civil War

■ CHAIRMAN of Colyton Parish Council, Andrew Parr, was among those to play the Cavaliers, riding into town to bring news of successful raids

**Francesca Evans**
*Reporter | francesca@viewnews.co.uk*

HISTORY was brought to life in Colyton on Saturday, as the town hosted re-enactments of the English Civil War.

Following the success of its Monmouth Rebellion day in 2015, the Promote Colyton Group organised an English Civil War day with the help of Taunton Garrison Living History Group, which staged re-enactments complete with full costumes, weaponry demonstrations and gun powder explosions.

The scene was set as summer 1644 when the historic conflict between the Roundheads and Cavliers had been raging for two years. In Colyton, the Pole family of Colcombe Abbey were royalist supporters, while the Erles of Stedcombe in Axmouth were of the parliamentarian persuasion.

Prince Maurice based himself at Colcombe Abbey and launched attacks on Stedcombe, but Sir Walter Erle soon retaliated with a nightime raid on Colcombe, eventually burning it to the ground. Colyton suffered continual pilaging and plundering, leaving its residents to man the barricades against the opposing forces.

Colyton residents threw themselves into the spirit of events on Sunday, with many dressing up and taking on the roles of the Roundheads and Cavaliers, while children enjoyed creative activities, including making flags and medals.

Market stalls were set up in the town centre and in the town hall, and a living history camp was based on the church green. The Tannery Yard played hots to the royalist camp, with pizza and local ale keeping visitors refreshed, and face painting and storytelling for the children.

Further entertainment included morris dancing and a performance from folk singer Jim Causley.

■ MEMBERS of Taunton Garrison set off gun powder explosions as they 'manned the barricades'

■ THE town militia drill townsfolk and prepare to defend the town

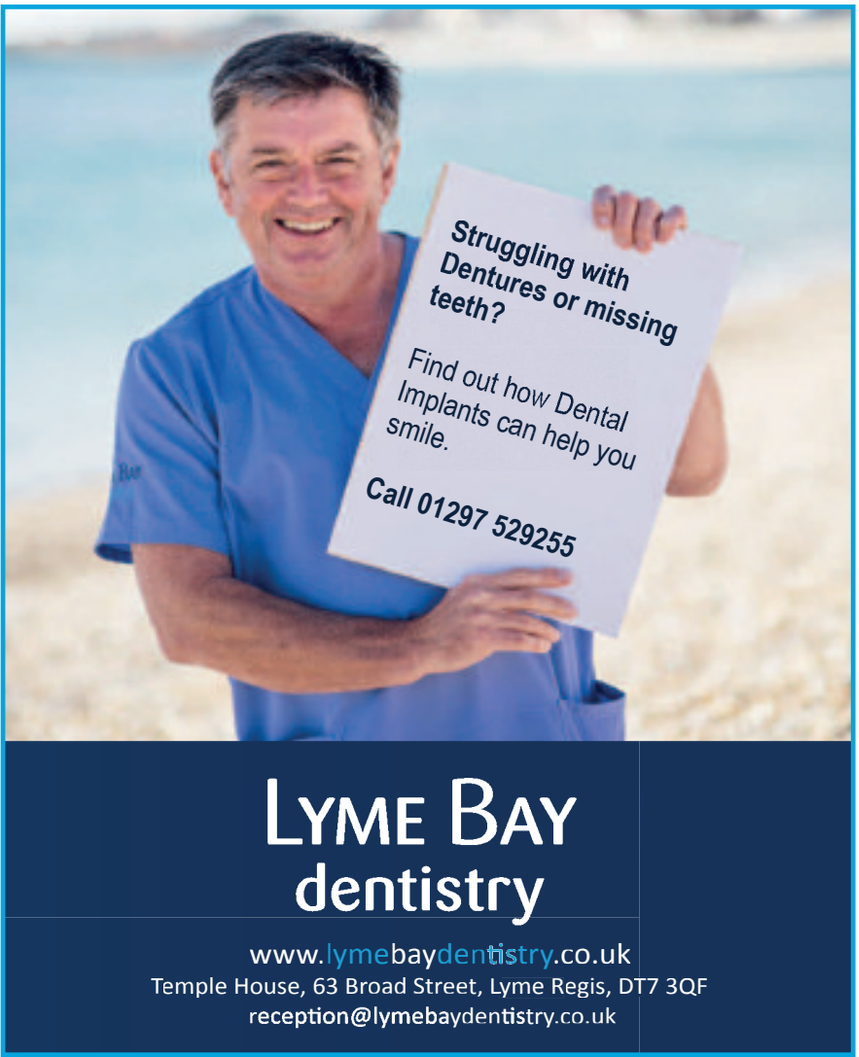

■ PARISH councillor Colin Pady was among those to take on roles for the re-enactments

■ THE Cavaliers arrive in town on horseback

■ PRINCE Maurice and Sir Walter Erle face each other during one of the town centre re-enactments

■ LOCAL children joined in the demonstrations as they were drilled by the Taunton Garrison in how to protect the town

■ ENTERTAINMENT included morris dancing in Market Place (above) and a living history camp on the church green, where Taunton Garrison held various demonstrations, including in drumming (left)

SelectWindows est for 26 years
(Honiton) Ltd Also at Otter Nurseries

Pilkington Activ
Glass Roof
Conservatories

Come and see the wide range of Conservatories, Windows and Doors that we have on offer.

WINDOWS • CONSERVATORIES • SOLID ROOF CONSERVATORIES • GUTTERING • PORCHES • IN HOUSE BUILDERS • DOORS • EXTENSIONS • ALTERATIONS • AUTOMATIONS • WE NOW SELL GARAGE DOORS •

NO DEPOSIT... TAKEN ON ANY ORDERS

Visit Our Showroom & Head Office At
Unit 7/9 Devonshire Way, Heathpark Industrial Estate, **Honiton**, EX14 1YF
**Open** Monday to Friday 9am - 5pm, Saturday 9.00am - 12.00pm. Out of hours by appointment

Or Visit Our Conservatory Show Site
**Otter Nurseries Garden Centre**, Ottery St Mary, EX11 1LZ
**Open** Monday to Friday 9am - 5pm, Saturday 9.00am - 4.30pm, Sunday 10.30am - 4.30pm. Out of hours by appointment
Otter Nurseries Showroom: **0800 2985 389**

CALL TODAY **01404 46776**
www.**selectwindowsandconservatories**.co.uk
Get Your FREE Quote

proud sponsors of HONITON RUGBY CLUB

GGF FENSA GARADOR

# the project

*Supporting young people on the path to better mental health*

**A monthly column by KERRY CABLE from the peer support network for young people with mental health issues, based in Axminster and Chard**

**THE Project is a peer support network that has been set up to support young people aged from 13 to 24 with mental health issues, and their parents and carers.**

**Based in Axminster and Chard, this is a free service open to young people and their parents and carers from across East Devon, South Somerset and West Dorset.**

**Kerry Cable is a qualified psychotherapist and mental health support worker for The Project, and will write a monthly column for this paper.**

**In addition to providing ongoing support for their young clients, Kerry processes referrals, creates workshops and delivers them in schools across Devon and Somerset.**

**She is committed to raising awareness and eliminating the stigma surrounding mental health issues.**

THE subject of mental resilience has followed me around since I was a teenager. At 14, struggling with anxiety and eating problems, I started to wonder why some people seem to navigate the traumas of life with skilful agility, whereas others seem to regularly be left clinging on by their fingertips.

It wasn't until my first year of studying psychotherapy that I even discovered the term 'mental resilience' – which led me to believe that many others may not have any concept of it either.

It seems unbelievable that the education system spends hours teaching us about how our physical bodies work and how they constructed government in medieval England, without covering anything meaningful on the subject of how to protect and nurture our minds.

These skills are essential, especially for anyone who hopes to pursue challenging life goals and have successful, healthy relationships with the people around them.

Mental resilience is defined as our ability to adapt in the face of the challenges that life throws at us.

This can be a very challenging area for mental health experts as the only way of knowing how resilient you are is if you happen to actually experience some adversity.

That being said, there is something that you can do, right now, to tone up your resilience muscles and protect yourself against what life could potentially throw at you next.

'Gratitude' or 'thankfulness' has, in recent years, been revealed as one of the key factors in maintaining a healthy mind and improving interpersonal relationships.

Robert Emmons PhD has conducted a number of studies on how keeping a gratitude journal can have a huge impact on mental and even physical health.

In 2003, Emmons ran a study that revealed keeping a weekly gratitude journal made a huge difference to how positively the subjects viewed their lives as a whole and how they felt about the upcoming week, compared with others who only recorded neutral or stressful details.

Incredibly, they also reported far less physical symptoms – showing that gratitude can actually improve how your body feels too!

Also, a group of young people involved in a daily gratitude study reported feeling more focused, alert and determined from day-to-day, as well as reporting more incidents where they helped another person or provided them with emotional support.

By being grateful for what we have, whether that is the love of a wonderful friend or just the ability to get out of bed in the morning, we put ourselves into a positive state of mind, creating the best conditions for wanting to be helpful and generous towards others.

A number of studies have shown that supporting others can be as infectious as yawning.

People that saw others being helpful to strangers were far more likely to show kindness to the people they came across later in the day.

So, the next time you help someone pick up the shopping they dropped or let them go in front of you in a queue, you could be setting off a chain reaction of kind behaviour that makes the world a happier place. It's a nice thought isn't it?

How about starting a gratitude journal or note jar and reading through them when you need a boost of positivity?

You could include anything from being grateful for a sunny morning to giving thanks for a kind stranger that helped you when you needed it.

It's something we do a lot in our house, so if you need any more ideas then please feel free to get in touch with me at hello @feedingmindandbody.com

Are there any subjects that you would like me to write about? Do you have any comments or feedback on the subjects covered so far? Please feel free to get in touch.

# Shute pupils get outdoors

ALL 93 pupils at Shute Primary School abandoned their classrooms to learn outdoors on national Empty Classroom Day on May 19th.

A team from the Legacy To Landscape Community Heritage Project was brought in to to lead the day, which included exploring Shute Woods and a water life investigation of the River Umborne, which runs through the project area and was part of the historic 18th century Shute Estate.

Hedgehog Class teacher Mrs Bromley said: "It was a fantastic learning experience for the students; hands-on, fun, educational and a great opportunity to have access to resources that the school do not normally have."

Legacy project co-ordinator Ruth Worsley said: "These budding young scientists have made a valuable contribution to the project by carrying out vital wildlife recording, which will add to the growing database of records that the project is producing."

Her colleague Pete Youngman added: "We are also keen to work with other schools and young people's groups and introduce them to the diverse wildlife habitats in the Legacy project area."

Legacy to Landscape is a three-year project involving the community and celebrates a hidden area based on a 1780s map of Shute Estate.

# Charity pamper evening

DEVON Freewheelers are holding a charity pamper and shopping evening next month.

There will be plenty of therapies on offer, such as massage, make-up, reflexology and facials as well as stalls by Body Shop, Partylite, Younique and much more.

The charity, which provides a free, out of hours courier service to the NHS in and around Devon, are staging the event on Friday, July 16th at Cranberries Hideaway, Kilmington, from 7pm.

Entrance is £5 with treatments at £4 and above with funds going to Devon Freewheelers.

Refreshments will be available and more information is available from Shar on on 07963 337178.

## Tenants' conference

**EAST Devon District Council's annual tenants' Healthy Living and Wellbeing Conference will be held in Kilmington.**

**The event will be held in the Baptist Church Hall – The Beacon – on Tuesday, July 11th from 10am to 4.30pm.**

**Topics to be highlighted include healthy cooking and wellbeing courses, how to reduce isolation, growing your own food and keeping fit.**

**Call 01395 517453 to book your place.**


SANDPITS
Heating Centre
SUPPLYING FITTING SERVICING 50+ YEARS

CELEBRATE WITH US FOR OUR "50TH BIRTHDAY OPEN WEEK"
MONDAY 12TH JUNE - SATURDAY 17TH JUNE

OVER 200 MULTIFUEL STOVES & COOKERS ON DISPLAY
Many Summer Offers
Throughout The Showroom
Cosy Ambience & Friendly Advice

- Live Cooking Demonstrations With Out Versatile Rayburn & Esse Cookers
- Gas, Electric Fires & Fireplaces
- Summer Package Deal Prices To Include Fitting By Our Fully Qualified In House Engineers

HWAM intelligent heat
Our New Contemporary Models Under Fire

Serving The Local Community For 50 years
OFTEC safe HETAS

OPEN SIX DAYS A WEEK 01458 251476 CAR PARK AT REAR
www.sandpitsheatingcentre.co.uk High Street, Curry Rivel, TA10 0ES



NICOLAS PIERRE
Suite 726, 28 Old Brompton Road,
South Kensington, SW7 3SS
TEL: 0207 118 1190

- ASTROLOGY
- CLAIRVOYANCE
- OCCULT WORKINGS
- TAROT
- MAGNETISM

(Office hours 9:30a.m. to 10:00p.m.)

ABSOLUTELY NO PROBLEM TOO GREAT

With a worldwide network of contacts and clients I have appeared regularly on television, radio and in the press throughout the world. From a well known family of clairvoyants and with years of experience, I have expertise in a wide variety of areas such as. LOVE - MONEY - CAREER - BUSINESS - FAMILY - SPIRITUAL PROTECTION AND GUIDANCE - EXAMINATIONS - COMMERCE - VICTIMS OF BAD LUCK/NEGATIVE ENERGIES - No matter how hopeless you feel your situation is I can help you. If you would prefer to first test my genuine gift, I invite you to take advantage of my amazing offer available exclusively through this newspaper, WRITE TO ME NOW AND I WILL PERSONALLY ANALYSE YOUR CIRCUMSTANCES AND ANSWER ONE QUESTION ABSOLUTELY FREE OF CHARGE, WITH NO OBLIGATION WHATSOEVER! SIMPLY FILL IN THE COUPON BELOW AND SEND A STAMPED/ADDRESSED ENVELOPE AND SEE FOR YOURSELF!
Alternatively, face to face, telephone and further postal readings are also available.

Fill in the coupon below and return to me with a stamped self addressed envelope as soon as possible for an instant personal reply.

Your Name_____
Your Address_____
Your Question_____
Your Place, Date and if Possible Time of Birth_____

I enclose a stamped & self-addressed envelope. Send first class to **Nicolas Pierre, Suite 726, 28 Old Brompton Road, South Kensington, SW7 3SS** BRO

# Weather stays fine for fifth Food and Families Festival

TROW Farm Fudge welcomed plenty of visitors to their tasty stall

THE fifth Ottery Food and Families Festival was a resounding success as visitors and residents enjoyed delicious eats and entertainment at the annual event.

Ottery was packed with families enjoying everything on offer, including cuisines from around the world. The weather stayed fine as visitors enjoyed live demonstrations from local talent including students from The King's School.

The festival, which happened at the start of the month, took place over two days as the festival continues to grow in popularity as one of Devon's key dates in the foodies' calendar.

PATRONS queued up for delicious hog roast rolls

FESTIVAL director Ruud Jansen Venneboer

THE Samosa Lady, Tina Chauhan-Challis, showed the gathered audience how to make perfect samosas in her live demonstration

LAURA Mead of Angelchops won the Nick Agg-Manning award for Best Turned Out Stall at the festival

Tytherleigh
BATHROOMS & KITCHENS
FAMILY RUN INDEPENDENT BUSINESS
www.tytherleighbathrooms.co.uk
BATHROOMS
WETROOMS SHOWERS BATHS TAPS
BEDROOMS
MODERN TRADITIONAL SLIDING
KITCHENS
MODERN TRADITIONAL BESPOKE
FREE PLANNING AND DESIGN SERVICE
We offer supply only or we can fully project manage your bathroom or kitchen installation from start to finish!
INSPIRATIONAL BATHROOM SHOWROOM
TEL 01460 221639
OPEN MON-FRI 9AM-5.30PM
SAT 9AM-2PM
TYTHERLEIGH BATHROOMS LTD, CHARD ROAD, TYTHERLEIGH, AXMINSTER, EX13 7BE

# Guildhall takes on World War II theme

VOLUNTEERS were recognised and celebrated for the contribution they bring to their communities at Axminster Festival of Volunteers.

Hosted by Action East Devon and jointly funded by the Big Lottery 'Celebrate' Fund and Heritage Lottery Fund, the event brought the community together to acknowledge and celebrate the valuable contribution that volunteers bring to organisations delivering services within Axminster to hundreds of people.

The event linked with a local Action East Devon-run volunteer project, 'Axminster Remembers', which has involved Axe Valley School, residents and local care homes in recording memories of the Second World War in the town and local area.

Members of the South West Airfields Heritage Trust (SWAHT) displayed a range of memorabilia from WWII, as well as a wartime American Jeep.

The volunteer fair allowed the public to explore a range of local services through a variety of stalls, exhibitions and presentations.

Sandra Chapman, who organised the event in partnership with Axminster Guildhall, said: "Despite being a sunny day during half term, we were pleased that 65 people visited the volunteer fair.

"The face painting for the children proved popular as did photographs with the WWII Jeep on loan from Upottery Heritage Centre (one of the sites where SWAHT is based), which adorned the forecourt at Axminster Guildhall.

"I know that several new volunteers were signed up, ensuring much needed local services can continue to be delivered."

The WWII-themed tea dance in the afternoon, with live 1940s music from Ricky Hunter, was an opportunity to say thank you to those individuals who have volunteered their time.

Katherine Weston, project manager for Axminster Remembers, said: "This event was a wonderful opportunity for volunteers and local residents to socialise and to share WWII reminiscences.

"We even had a wartime resident of the town visit from London.

"The WWII-themed Guildhall looked stunning and visitors were reminded of its use by American soldiers and locals, as a dance hall and cinema during the 1940s."

■ ABOVE: The wartime American Jeep outside the Guildhall
■ RIGHT: League of Friends volunteers with Mervyn Symes and Neil Parish
■ FAR RIGHT: Ricky Hunter entertained visitors with 1940s songs


With **CHG** your home is in safe hands

**24/7 emergency call-out – Installations – Safety Certification**

Covering over 8000 Services and Breakdowns in your area

CHG South West

**If you are looking to replace your existing boiler why not talk to CHG first?**

Our highly qualified team of plumbing and heating engineers can help guide you through what's best for your home and right now Vaillant boiler installations carry a **10 year warranty**.

Why not find out about our monthly service plan for your central heating system?

**Central Heating Service – Monthly Plans, from £8.03 per month**

For all enquiries call **01308 420170** or visit **chgsouthwest.com**

We cover a wide range of services which include:

- Plumbing and Heating
- Electrical Works
- Renewables
- Water Treatment
- Water Softeners
- Servicing, Repairs and Installations
- 24 hour call-out service, 365 days a year

Legionella Control Association · Water Safe · RECC

# for Axminster Festival of Volunteers

■ LEFT: Brian and Susan Lane-Smith from the South West Airfields Heritage Trust
■ RIGHT: Axminster Care Service volunteers (left to right) Caroline Lavender, Ann Kilford and Rhoda North
■ LOWER LEFT: Local Rotarians man the Rotary Club of Axminster stall
■ LOWER MID: Kerry Cable and Fiona Lewis from The Project
■ LOWER RIGHT: Jan Young and Diana Church from Axminster Heritage Centre

**Ken and Tim** are proud to announce that **West Country Windows** have now been established for 40 years. So to celebrate this achievement **West Country Windows** are offering up to **40% off selected products.**

All products come with a **minimum15 year guarantee** and are manufactured to the very highest standards.

WestCountry Windows

West Country Windows - 36 Goldcroft Yeovil, Somerset, BA21 4DH

www.westcountrywindows.com T: 0800 378 371

# CLEAN UP!

## INSIDE AND OUT

## with Bosch at Havills

UP TO **£70 OFF**

A Bosch pressure washer when you buy selected Bosch Appliances

*(except SMS46MW02)*

**PLUS** FREE 5 YEAR WARRANTY ON SELECTED APPLIANCES

**BOSCH**
**WASHING MACHINE**
WAT28371
- 1400 spin
- 9kg load
- 15 min. programme
- A+++ energy

Bosch 5 Year Warranty — NOW ONLY £499.99

**BOSCH**
**WASHER DRYER**
WVG30461
- 1500 spin
- 8+5kg load
- AAB energy

Bosch 5 Year Warranty — NOW ONLY £649.99

**BOSCH**
**FRIDGE FREEZER**
KGN36VW35
- 196/110 litre capacity
- 60cm wide
- No Frost
- A++ energy

Bosch 5 Year Warranty — NOW ONLY £529.99

**BOSCH**
**DISHWASHER**
SMS46MW02
- 14 place settings
- 3rd vario drawer
- Delay timer
- A++ energy

Bosch 5 Year Warranty — NOW ONLY £479.99

**BOSCH**
**BAGLESS CORDLESS VACUUM CLEANER**
BBHL2D18
- Cordless handstick
- 40 min. runtime

FREE 2 Year Guarantee — NOW ONLY £139.99

**BOSCH**
**BAGLESS CORDLESS VACUUM CLEANER**
BCH6HYG
- Cordless handstick
- 60 min. runtime

FREE 2 Year Guarantee — NOW ONLY £199.99

**WE DELIVER... WE INSTALL... WE SATISFY**

**ALPHINGTON**
69b Church Road, Alphington EX2 8SW
**01392 273 095**

**HONITON**
66 High Street, Honiton EX14 1PD
**01404 446 09**

EURONICS
Sold as an agent of Euronics Ltd.

HAVILLS 50 YEARS OF EXCELLENCE

**HAVILLS** **www.havills.org**

## Dye house project down to EU grant

■ THE Axminster Heritage revival of the Dye House is excellent news for the town and is testament to those who worked hard to bring it about.

I would like to praise the role of the EU in providing the funding for such a small project in a rural area.

I understand that the EU provided nearly half the funding for this venture and that presumably it would never have come to fruition without it.

It is a further example of how the generation, who voted in the majority to leave the EU, have benefitted from all its advantages for most of their lifetimes, and now have succeeded in denying their children and grandchildren.

The agenda for the entire Brexit campaign has been the amount of money we pay into the EU, with scant regard to the enormous many and varied advantages it repays to us .

Bravo to those who have managed to get this payment from the citizens of other countries in Europe, and who now refuse to help others .

Any person who voted to leave the EU and has agreed to accept its grants should be ashamed of themselves.

Or are they going to offer to repay the grant post Brexit ?

***SEAN LITTLE,***
***Axminster***

■ I ATTENDED the Honiton mayor making as consort to the outgoing mayor.

Over the last two years Caroline has worked tirelessly representing Honiton at civic functions and all sorts of other local events.

My supporting role has allowed me to meet hundreds of volunteers who make all those events run smoothly.

Too many to mention behind the scenes – the carnival, pantomime, Guide Dogs, Hospicecare, Beavers, Friends of Honiton Hospital, care homes, art clubs, Armistice parades, Villages In Action, Dementia Friends, station friends, faith groups, churches and many more.

I offer my praise and thanks to these unsung heroes – you make our community.

***STEPHEN KOLEK,***
***Honiton***

Send your letters to Francesca Evans at Pulman's View From Newspapers, Unit 3, St Michael's Business Centre, Church Street, Lyme Regis, Dorset DT7 3DB or email them to *francesca@viewnews.co.uk*
Please include your address or, if emailing, the name of your hometown.
Anonymous letters will not be published except in special circumstances.
Letters may be edited slightly to fit space available.
The views expressed in letters are those of the author and not necessarily of this newspaper.

# Europhiles can still be patriotic

■ I FEEL I must respond to criticism from T. Brown (via email) May 16th, to my letter published on May 2nd.

Thank you for reading my letter, however, I actually suspect this of being some form of political propaganda.

Ever since the referendum last June this local paper has published letters on both sides of the debate, I have based all my pieces on my dismay that people of Seaton voted by majority to leave the EU.

Quite simply with every leave promise evaporating we have no logical reason that leaving the EU could benefit Seaton in any way.

I am heartened that yours is the first angry Brexiteer reply this year, and there have only been two regular negative responders whose names I recognise?

I too send my posts via email, but I can't envisage any individual in Seaton or Colyton named T. Brown that has been so enthused by the leave vote and has the means at hand to set up a manufacturing facility in the UK employing 600 staff, it doesn't sound very likely in the whole of Devon let alone Seaton and Colyton.

Yes, my letter was negative and depressing but most recognise this is the current reality where Tory austerity has damaged all our local services losing hospital beds and forcing many to the food bank which itself is struggling to supply an ever growing demand.

How can the government expect people so abused by the state, to vote for further austerity and the prospect not of a better future but minimising the damage the leave vote has on everyone's future for generations to come.

Of course, there's the old chestnut that remain voters are europhile so are unpatriotic; I love my country.

By your standards, the man that murdered MP Jo Cox or UKIP thugs or Union Jack short wearing football hooligans and lager louts are more patriotic than someone that projects a good impression of Britain abroad.

I have around 30,000 readers of my Trip Advisor blogs around the world, the majority of which are to encourage tourism and visitors to our Jurassic coast attractions, cafes, restaurants and, of course, our unique scenery which is as good as the best coasts in Europe.

***RICHARD DAVID,***
***Seaton***

# Pub theatre friends say 'thank you'

■ FWPT (Friends of Winstons Pub Theatre) would like to say a huge thank you to all those who contributed to our fundraising cake and bric-a-brac sale at the pub last Saturday.

All the volunteers deserve a huge pat on the back and all those who gave to the tombola and the raffle.

We'd like everyone to know that we raised the great sum of £250 which will go towards building stairs for the stage and other equipment needed.

Our next show (Restless Theatre's 'End of the Line') is on June 14th and 15th and we would like to attract more theatre companies to visit Seaton, so it is great to have the support of the community in our efforts to provide better facilities.

***CHRISSY, MERVYN AND ANDREW,***
***Friends of Winstons Pub Theatre***

## Recycling has become a 'farce'

■ THIS recycling is getting to be a farce now with bags; it's bad enough in the high winds already.

We are having to chase green bins and their lids but now also bags – if these bags take off they will be a hazard to aircraft.

Why don't we do what other countries do with a set of small skips with lids on each street and only change them when they're full?

This would solve the problem of no more flying bags and bins cluttering up the pavements?

***VIC RASKIN,***
***Exeter***

AXE VALE FESTIVAL
The Showground, Trafalgar Way, Axminster
17th & 18th June 2017, 10am - 6pm Saturday & 10am - 5:30pm Sunday
Adults £9 - Children under 16 £2 - Under 5's Free - FREE PARKING - LICENSED BAR & REFRESHMENTS

# AXE VALE FESTIVAL – A DATE WORTH KEEPING

## Welcome to the 23rd Axe Vale Festival - and Thank You for supporting our work for local good causes.

LAST year I opened the Show Guide with the words "Over the years the Show has changed ..." but little did I realise how many more changes this year would bring.

The first and most obvious one you will have noticed is the work we have done to improve access to and from the Car Parks, which in turn has seen the layout of Entrance Gates up-dated and, in response to the feedback we gather from our Exhibitors and Visitors, we have taken a new look at the layout of the Showground and made some alterations to give the Show a fresh look and feel.

Furthering our efforts to keep moving with the times, we have recruited some new members to our Committee who will invigorate the Show with their new ideas, many more of which will be incorporated next year - make a note of the date: 23rd and 24th June 2018.

Whilst we have enjoyed welcoming our new colleagues, we are sad that for a number of different reasons we have lost Committee, Life and Honorary Members: a number of old friends, loyal and hard-working colleagues who have given so much of their time, energy, wisdom and enthusiasm to our charitable work over the years. Our thanks, and those of the many who have benefited from their efforts, are due to them in no small measure.

Our purpose in being is to provide a Show for everyone to enjoy - which we very much hope you will - and a means of raising money which we distribute through charitable grants for the benefit of organisations and individuals locally. We welcome applications which should be addressed to The Axe Vale Festival Ltd. Thomas Whitty House, Silver Street, Axminster EX13 5AH

And finally..... please remember that everyone you see helping on the Showground today is a volunteer. If you think you would like to help us next year please send us your details - we'd love to hear from you.

Thank you all for your support.

Tony Benger
Chairman

## Festival Committee

| | |
|---|---|
| Mary Benger | President |
| Tony Benger | Chairman |
| Elizabeth Stonex | Vice-Chairman and Floral Marquee Organiser |
| Bee Painton | Treasurer |
| Gaye Baulch | Show Secretary |
| Debbie Ellis | Assistant Show Secretary |
| Katina Styles | Craft Organiser |
| Sharon Booth | Committee Secretary |
| Duncan Colvin | Food Organiser |
| Louise Taylor | Toys and Hobbies Organiser |
| Nicky Forrest | Vintage, Retro & Antiques |

**Organiser**

| | |
|---|---|
| Jane Rockett | Admin Co-ordination |
| Jane Broom | Exhibitor Administrator |
| Karen Hussey | Entrance Gate Organiser |
| Mike Beviss | Show Electrician |
| Simon Hodges | Showground Organiser |

**Non-committee**

| | |
|---|---|
| Kieran Marshall | Entertainment Organiser |
| Irve Griffiths | Entertainment - Bandstand |
| Alistair Ruddick | IT Consultant |
| Annie Gaze | Assistant Craft Organiser |
| Claire Dainton | Hospitality |
| Gill George | Hospitality |
| Des Grant | Facilities Organiser |

**Life Members**

Keith Berry (Past President)
John Church
David Hitchcock
Christopher & Hilary Sutton
Ron Cross
Margaret Spencer-Brown
Margaret Astbury
BJ Lewis
Jackie Swarbrick
Roger Liddiard
Hazel Cross
Sarah Beviss
Julie Beviss

**Hon Life Members**

Mrs W Beviss, Mr & Mrs L Burrough, Mr & Mrs D Burrough, Mr & Mrs W Newbery and Mrs S Parris

Westcrete
www.westcrete-ltd.co.uk
Your local, **independent** landscaping and building materials supplier
We are stockists of Quality Natural Stone sourced from around the globe for it's colour, texture and character that is sold at a very competitive price.

Follow us on Facebook /westcrete1961
Follow us on Twitter @westcrete
01297 32002
1961 - Present 55 Years of Quality Service
Stoney Bridges | Castle Hill | Axminster | Devon | EX13 5RL
Mon-Fri 8am-5pm Saturday 8am-12.30pm

Scott Rowe
FREE PRIZE DRAW
Come along to our marquee to meet our friendly staff and enter our free prize draw.
Complimentary refreshments will be available all day.

Just look out for the Scott Rowe flags!
Chard Street, Axminster EX13 5DS Tel: 01297 32345
www.scottrowe.co.uk

# AXE VALE FESTIVAL

The Showground, Trafalgar Way, Axminster

17th & 18th June 2017, 10am - 6pm Saturday & 10am - 5:30pm Sunday

Adults £9 - Children under 16 £2 - Under 5's Free - FREE PARKING - LICENSED BAR & REFRESHMENTS

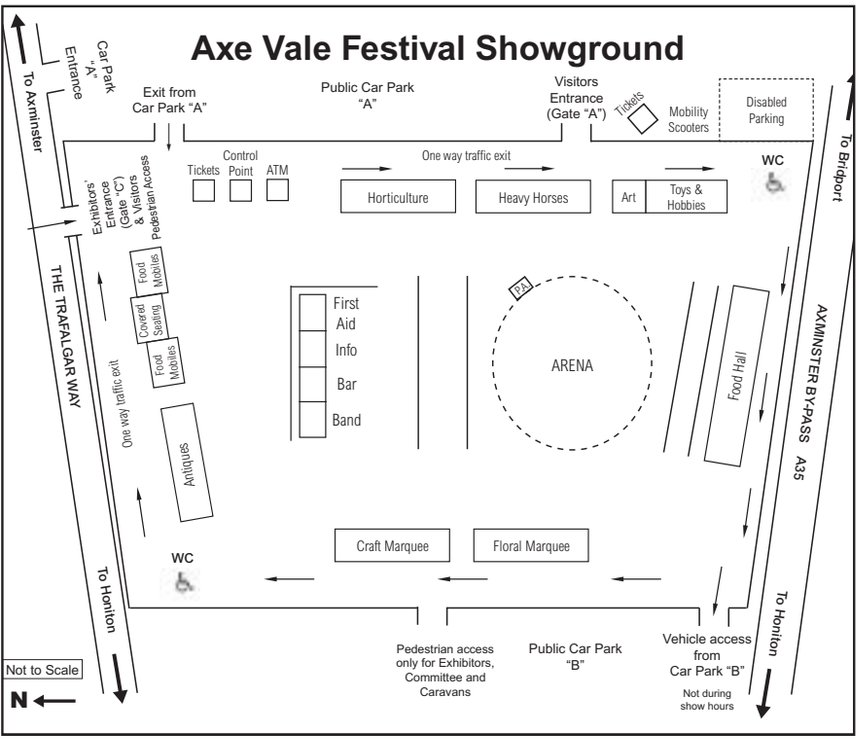


## Programme of Events

THIS year in the Main Arena we have Heavy Horses, Wildlife Displays and the Dog and Duck show ready to entertain the crowds. The Heavy Horses will parade around the main arena, really showing off their beauty. The Wildlife displays will give an up close and hands on experience, for everyone to get involved with. The entertainment guaranteed to make everyone laugh will be the Dog and Duck show, watch as the Ducks go through and over obstacles, whilst being herded by a trusty sheep dog.

### ARENA

**Saturday June 17th**
11.00 - 11.30 Heavy Horses
12.00 - 12.30 Falconry Display
1.00 - 1.30 Dogs and Ducks
2.00 - 2.30 Falconry Display
3.00 - 3.30 Dogs and Ducks
4.00 - Heavy Horses

**Sunday June 18th**
10.30 - 11.00 Heavy Horses
11.30 - 12.00 Falconry Display
12.30 - 1.00 Dogs and Ducks
1.30 - 2.00 Falconry Display
2.30 - 3.00 Dogs and Ducks
3.30 - 4.00 Heavy Horses

### BANDSTAND

**Saturday June 17th**
10.30 - 11.00 Kilmington Choir Sound Spectacular
11.30 - 12.00 Something Old Something New
12.30 - 1.00 The Window Trees
1.30 - 2.00 The Window Trees
2.30 - 3.00 Annabel Davies
3.30 - 4.00 Annabel Davies
4.30 - 5.30 West & Black

**Sunday June 18th**
11.00 - 11.30 Something Old Something New
12.00 - 12.30 Slinky Machine
1.00 - 1.30 Slinky Machine
2.00 - 2.30 Paul Black
3.00 - 3.30 Paul Black
4.00 - 5.00 Brian & Irve

climax
✓ Windows ✓ Doors ✓ Conservatories
✓ Roofline ✓ Continuous Guttering
✓ Sarnafil Flat Roofs
Phone 01297 35053
HAPPY TO SUPPORT AXE VALE FESTIVAL
www.climaxwindows.co.uk

SAWN MILLS Allan Bright & Son TIMBER MERCHANT Est. Chard
est. 1975
☆ Sawn, Planed Treated Timber and Decking ☆
WE CUT AND BUILD TO YOUR DESIGN
90% Of all our products are made from home grown timber for longer life
The Beacon, Old Chard Road, Honiton, Devon 01404 43411
Mon - Fri 8am - 5pm. Closed for lunch 1.00pm - 1.30pm
www.allanbrightsawmills.co.uk

TOTAL Renewable Solutions
Ground Source Heat Pumps | Air Source Heat Pumps | Biomass Boilers | Rainwater Harvesting | Solar Thermal | Solar PV | Battery Storage | Underfloor Heating
Total Renewable Solutions are an MCS accredited installer of renewable heating technologies. Our ambition is to provide our customers with an honest approach to technology. With numerous renewable systems and complimentary elements such as UFH we can provide bespoke solutions that are right for our customer with independent, straightforward advice.
Head Office | Station Road
Shepton Mallet | BA4 5DD
Telephone: 01749 340490
E: info@totalrenewablesolutions.com
W: www.totalrenewablesolutions.com
F: www.facebook/totalrenewablesolutions.com
*New Office
1 Riverside | Dolphin Street
Colyton | Devon | EX24 6LU
Telephone: 01297 552763
Now Open!*
MCS HETAS Which?

# AXE VALE FESTIVAL

The Showground, Trafalgar Way, Axminster

17th & 18th June 2017, 10am - 6pm Saturday & 10am - 5:30pm Sunday

Adults £9 - Children under 16 £2 - Under 5's Free - FREE PARKING - LICENSED BAR & REFRESHMENTS

## Floral Marquee Exhibitors

**AROMA GLOW**
Unit 1, St Martins Courtyard, Zeals, Wiltshire BA12 6NZ 07710 282108
Decorative water beads and LED lighting for flower decorations and home décor.
www.aromaglow.co.uk

**BRIDPORT FLY CATCHERS**
1 Knightstone Rise, Bridport, Dorset DT6 3DR 01308 422948
Carnivorous American Pitcher plants. Different colours and sizes to catch those flies.

**BURROW FARM GARDEN**
Burrow Farm, Dalwood, Axminster EX13 7ET 01404 831285
A tranquil scene of "Nature and Nurture in Balance" from Burrow Farm Garden, including trees, shrubs, perennials and a vegetable garden.

**DEVON LIBRARIES**
Dorothy Anderson
devlibs@devon.gov.uk
Garden retreat to sit and read in.

**DULFORD NURSERIES**
Dulford, Cullompton, Devon EX15 2BY 01884 266361
Specialist growers of trees and shrubs, large choice in containers and bare root. Specimen trees, hedging and planting service

**GARDEN OF JAPAN**
Bartley Cottage, Birch Hill, Cheddar, Somerset BS27 3JP 01934 740387
Oriental style display using Acers, Liquidambers, Conifers, Hydrangeas and foliage plants.

**GARDENERS DELIGHT NURSERY**
Old Bideford Road, Barnstaple, Devon EX31 2PA 07896345094
Herbaceous plants, David Austin Roses, trees and shrubs. Rare and unusual varieties grown in Devon.

**KERTON SWEET PEAS**
North Farm Cottage, Pawlett, Bridgwater, Somerset TA6 4RT 01278 683517
Exhibit of Sweet Pea flowers enabling you to choose seed and grow your own.
www.Kertonsweetpeas.co.uk

**NATIONAL GARDENS SCHEME**
Peter Wadeley, Prospect House, Lyme Road, Axminster, EX13 5BH 01297 631210
Gardens open in Devon for Cancer charities and Hospiscare.

**C NEWBERRY and SON**
Bulls Green Nursery, Knebworth, Herts SG3 6SA 01438 798650
A display of Roses to include standards, climbers and patio.

**RICHARD WORKMAN**
5 Featherbed Lane, Exmouth, Devon EX8 3ND 07715 564860
Succulents and other hardy exotic plants. Also slates and prints from local artist Helen Workman.

AXE VALE FESTIVAL
See you there!

Top Arena Acts...Food Hall
Floral Marquee...Live
Shows...Antiques & Vintage
Toys & Hobbies...Crafts...
Children's Activities & more!

GREAT FAMILY DAY OUT!

17th& 18th June
AXMINSTER
www.axevalefestival.org.uk
Charity No. 1130829

**DAILY FLOWER ARRANGING DEMONSTRATIONS BY SARAH CLOUD OF CLOUD 9 FLORIST, AXMINSTER.**
**Times to be announced on public address system.**

ViewNews
Pleased to Support
Axe Vale Festival 2017
www.ViewNews.co.uk

AXE VALE FESTIVAL

**Next year's show will take place on Saturday June 23rd and Sunday June 24th 2018**

# AXE VALE FESTIVAL

The Showground, Trafalgar Way, Axminster

17th & 18th June 2017, 10am - 6pm Saturday & 10am - 5:30pm Sunday

Adults £9 - Children under 16 £2 - Under 5's Free - FREE PARKING - LICENSED BAR & REFRESHMENTS

## Outside Demonstrators

**AXMINSTER ALLOTMENT AND LEISURE GARDENERS ASSOCIATION**
14A Boxfield Road, Axminster, Devon EX13 5LB 01297 32658
'Back to Basics' encouraging allotment gardening. Selling produce and plants. Activities for the children.

**AXMINSTER ART SOCIETY**
11 Park Terrace, Chard, Somerset TA20 1LA 01460 62360
Paintings by members for exhibition and for sale.

**AXMINSTER-DOUVRES la DELIVERANDE TWINNING ASSOCIATION**
Chattanwood, Woodbury Lane, Axminster EX13 5TL 01297 32767
Cottage garden a la francaise with greetings from Douvres la Deliverande, Axminster's twin town.
This is a new venture.

**BILL AND HILLARY DURRANT**
Green Close Cottage, Knowle St Giles, Chard, Somerset TA20 4AX
01460 61996
Bill turns articles on pole lathe while Hillary plays accordion and sells home made preserves and crafts for funding free ECG screening of young people.

**DEVON AND CORNWALL MASTER THATCHERS ASSOCIATION**
Higher Whatley Farm, Otterford, Chard, Somerset TA20 3QL 01460 23477
Devon and Cornwall Master Thatchers Association are available to answer questions on thatched roofs or thatching in general.
www.devonandcornwallmta.co.uk

**EAST DEVON DISTRICT COUNCIL RECYCLING TEAM**
The Knowle, Sidmouth, Devon EX10 8HL
To promote our new recycling and waste service.
**SATURDAY ONLY**

**HARRIS TIMBER PRODUCTS LTD**
Unit 1, Moorview Industrial Estate, Whimple, Devon EX5 2QT
07778 623224
Bespoke timber frame buildings.
www.harristimberproducts.co.uk

**HELYGEN BASKETS**
14 Combe Park Bungalows, Downderry, Torpoint, Cornwall PL11 3LR
01503 250991
Traditional English baskets for the home and garden.

**KRIS PARSONS**
Myrtle Farm, Chardstock, Axminster EX13 7DD 07779 252605
Log processing demonstrations.

**MARK JONES – TREES, FORESTRY AND FENCING**
8 Meadow Bank, Kilmington, Axminster EX13 7RL 07967 964611
Sawmilling demonstrations with Peterson Mobile Sawmill. Other fencing and timber products.

**SOUTH WEST ANIMAL SERVICES**
22 Cary Park Road, Babbacombe, Torquay, TQ1 3PU
Animal encounters with Chris Johnson will have a range of exotic animals to handle and learn about. Including snakes, lizards, invertebrates, exotic mammals and a tortoise.
www.southwestanimalservices.co.uk
**SUNDAY ONLY**

GIVE YOUR BUSINESS A Boost!
FOR GREAT ADVERTISING CALL LILLIE ON 01297 446160
OR EMAIL LILLIE@VIEWNEWS.CO.UK
ViewNews

## Toys and Hobbies

**Mr B Broom** - Model shops of Chard.

**Mr J Courtney** - Scratch built scale models of horse drawn vehicles.

**Mr C Davis** - Royal Naval warships.

**Mr H Davis** - Collection of Gauge 1, 100-year-old steam locomotives running on original tinplate track.

**Mr R Durbin** - Various radio controlled model boats.

**Mr E Grant** - Vintage and new model boats.

**Mr R Hancock** - Display of old toy and model boats.

**Mr P Hayward** - Display of milk bottles from Devon/Dorset circa 1930-1980 and other dairy related items.

**Mr M Hooper** - All the fun of the fair - scratch built.

**Mr D Isgar** - 1inch scale traction engine made from scrap metal without castings.

**Mr E Lanfear** - 5 inch gauge live steam tank locomotive and 3 1/2 inch Evening Star.

**Mr B Phelps** - 1/12th scale model gypsy caravans.

**Mr & Mrs G Pope** - A collection of old toys.

**Mr I Saul** - 1/24 scale carousel and fairground rides, 4 foot 6 inch model of Tyne Bridge in cardboard.

**Mrs T Shepherd** - Model shops of Axminster.

**Mr & Mrs C Spiller** - Collection of old farm and kitchen tools and memorabilia.

## Vintage, Retro and Antiques

**ALL 'N' SORTS**
Selling militaria, collectables, antiques and many curios.

**S & T GODWIN**
Vintage, retro, antiques and collectables.

**ROSE & ALAN QUÈREÈ**
Antiques and collectables.

**LINDA ALLICK**
China, glass, Corgi and Dinky collectables.

**T & J COLLECTABLES**
Victorian to 70s glass, ceramics, clocks, boxes, old tins, jewellery, Beswick, linen, pictures, books, watches, cutlery and postcards.

**J & P RIVERS**
Studio glass, cut crystal, china, Beswick and collectables, Portmeirion.

**ANGELA HAYBALL**
Pre-owned Pandora & silver fashion jewellery.

**GLITZY VINTAGE JEWELLERY**
Vintage costume jewellery dating from Victorian times to the 1960s - 70s all at affordable prices.

## Axminster Art Society

**EXHIBITION AND SALE OF ART SOCIETY MEMBERS' ART WORK AND PAINTINGS**

Elfride Vaughan, The Brake, Wambrook, Chard, Somerset TA20 3EU
01460 239223

## Axminster Heritage

**ACTIVITIES INCLUDING RAG RUG MAKING AND OTHER CRAFTS IN THE FLORAL MARQUEE**

# NATIONAL CARE HOME open Day

CARING COMMUNITIES 16TH JUNE 2017

CARE HOME open Day CARING COMMUNITIES

# CARE HOMES ARE TAKING CENTRE STAGE AND YOU'RE ALL INVITED

## COME AND JOIN US ON 16TH JUNE

## ABOUT THE OPEN DAY

CARE Home Open Day is a UK wide initiative inviting care homes to open their doors to their local communities.

Thousands of care homes across the UK take part each year, welcoming the public and arranging events and activities that help to create lasting links between care home residents and their local communities.

This is all about showing people what excellent care homes are really about and how they can be at the centre of local communities, developing relationships across the generations.

We're making some positive noise - and we want you to be part of it!

This year we are once again partnering with The Big Lunch, which is the UK's annual get together for neighbours. Every year in June since the idea began in 2009, millions of people stop what they're doing and get together with neighbours in a nationwide act of community and friendship. In partnering with National Care Home Open Day in 2017, The Big Lunch is aiming to support care homes all over the country to open their doors and invite the community in.

Organising a Big Lunch shouldn't be overly complicated, or require a lot of resources or money: it can be as big or as small as you like. By making use of what you already have and doing a little research to see what others can share, you'd be surprised at what you can all bring to the table!

## 5TH YEAR RUNNING!

AS CARE Home Open Day's emphasis is on the importance of connecting with local communities, developing lasting relationships and encouraging intergenerational rapport, the theme for this year will be "Friendship" and as part of this year's event, we will be celebrating Care Home Open Day in conjunction with The Big Lunch.

The Big Lunch, part of the Eden Project in Cornwall and an annual event, aims to get as many people as possible to share lunch together in an act of friendship that will encourage communities to connect and help to prevent isolation amongst those who may be living alone. It's the perfect recipe for having fun with your neighbours, feeding community spirit and helping to build stronger neighbourhood connections - so fits in nicely with the Care Home Open Day ethos!

Care homes are encouraged to celebrate friendships that have developed between residents, families, friends and staff, as well as with their neighbours, to reinforce how they should be an integral part of their local community.

Good care homes do great things all year round and this one day is to highlight what you do within your local communities.

So, get your thinking caps on, get your residents, their families, staff and your friends in the local community involved in deciding what you would like to do for the day, and get planning!

## PHOTOGRAPHS FROM 2015

## WHAT DO WE WANT TO ACHIEVE?

CARE Home Open Day is about connecting people! We want to enrich the lives of the UK's care home residents by reminding people that care homes in every community are filled with unique, intelligent and charming characters, and run by special people that really do care.

But don't just take our word for it - we hope you will join us on 16th June 2017 - just click here to find a home near you and see what they're planning for the big day! If you are a care home who wants to join in, then just click on the registration tab at the top of the home page and set up an account.

In the mean time, we need everyone to get involved and help us by spreading the word - just like us on Facebook or share with your friends on Twitter, and together we'll make a difference that lasts!

# NATIONAL CARE HOME open Day

## CARING COMMUNITIES 16TH JUNE 2017

CARE HOME open Day CARING COMMUNITIES

## OAK LODGE CARE HOME

### DIGNITY IS A BASIC HUMAN RIGHT, NOT AN OPTIONAL EXTRA

PHYSICAL comfort is just one measure of quality of lifestyle. Your needs, your preferences, and your well-being are what come first at Oak Lodge. The house is registered to provide personal and nursing care for older people, with a very successful, separate area dedicated for the provision of specialist de- mentia care. Twenty-four hour cover is pro- vided by a qualified, experienced and committed care team. They have recently been individually recognised as a company and a home, for their high standards and at- tention to detail that differentiates Oak Lodge from other homes. Oak Lodge isn't just a place to stay, but a place to call home.

At Oak Lodge we believe that another important aspect of maintaining our high standard of accommodation is redecoration when it is needed. Many of our rooms have been refreshed in recent months, including our new quiet room. This is a beautifully dec- orated lounge area with views of the garden where residents may spend time with visiting loved one, or simply relax.

Staff at Oak Lodge are also supporting the national initiative of Dignity Champions. A Dignity Champion is someone who believes passionately that being treated with dignity is a basic human right, not an optional extra. They believe that care services must be compassionate, person centred, as well as e icient, and are willing to try to do some- thing to achieve this.

Please don't hesitate to call for advice, or for an information pack, with no commitment necessary. Our telephone number is 01460 67258.

## ABBEYFIELD HILL HOUSE

ABBEYFIELD'S 'Hill House' is situated within the peaceful green hills of our beautiful Devon countryside close to the village of Coombe Raleigh, just of the A30 Honiton by-pass.

Hill House is a vibrant and welcoming home, full of character, warmth and charm, with 30 bedrooms which are fully furnished providing en-suite facilities, all wired for private telephone and television. Abbeyfield take pride in offering a high quality service and strive for excellence; our trained staff on site 24 hours a day to care for individual residents needs.

Our residents can also enjoy the beautiful gardens with communal conservatory, dining room and lounge. Our activity co-ordinator provides a full programme to included games, craft activities and much more which all residents can choose to participate if they wish to.

Moving home can sometimes be a challenge but it does not need to be - Join us for one of our 'Sharing Sunday lunches' or a short stay respite. For reservations or enquiries telephone our Care Home Manager, Lynn Pullman; come and experience our home cooked meals, quality service and friendship, you may just decide you would like to stay.

Visit our website www.abbeyfield .com

Contact Lynn Pulman - Hill House Care Home Manager - 01404 46694. Come for a cream tea on Saturday 17th June between 3 and 5pm.

## HAZELWELL LODGE

HAZELWELL LODGE is an award-winning 35 bed specialist residential care home situated in the parish town of Ilminster in South West Somerset. Miss Edna Maxwin took over the running of the home in 1987, for the elderly & individual's with dementia. Her aim was to change people's perception of care homes & how people view their autumn years. Through her dedication & hard work we progressed on to specializing in the care of individuals living with dementia & associated mental health care needs. The operation of the home is designed to enable our residents to resume a much more desirable way of living that achieves their individual needs on a personal level through person centered care. We have created a homely environment which is safe & adaptable to the unique needs of each individual, this enables our residents to enjoy as much independence, mental & physical stimulation as possible. Miss Maxwin has been joined by her son Chris Ochoa in the ownership of the home. Claire Kingdon, who has over 20 years' experience in dementia care is the registered manager. With support & interaction from local authorities, NHS & Health-care professionals, it is clear to see that perceptions HAVE changed. Hazelwell Lodge holds an important & respected position in our local community.

Majesticare
Luxury Care Homes
Oak Lodge Care Home
Fresh challenges, new opportunities and a superlative quality of life

*Respite Care Available - Please Call For Details*

MOVING TO A NEW HOME AT ANY TIME CAN BE CHALLENGING, WE UNDERSTAND WHAT A BIG DECISION THIS IS FOR YOU, AND FOR YOUR FAMILY AND FRIENDS. TO ORGANISE A VISIT OR ENQUIRE ABOUT FEES OR AVAILABILITY. PLEASE CONTACT

www.majesticare.co.uk
TEL: 01460 67258 FAX: 01460 68068
E-mail:oaklodge@majesticare.co.uk
OAKLODGE, LORDLEAZE LANE,
CHARD, SOMERSET TA20 2HN

Abbeyfield

We are a house for independent living with the benefit of a live in house keeper providing support and assistance where necessary.

Our rooms have a small kitchen area and private wet room. Residents provide their own furniture. All rooms have the added security of Call 24 system. Rent includes all services (with the exception of landline phone). Home cooked food is served in our communal dining area throughout the day.

The house has a friendly atmosphere, comfortable communal area with TV, DVD, internet access and an entertainment programme provided by our volunteer helpers.

Stanhope 36 High Street Honiton EX14 1PJ
The Abbeyfield Honiton Society Ltd.
01404 43322
Email: Abbeyfield-Honiton@Abbeyfield.com

Abbeyfield
Where older people find care in housing
HILL HOUSE
COMBE RALEIGH, HONITON, DEVON EX14 4UQ

Hill House is positioned a mile from the town of Honiton, near the village of Combe Raleigh just off the A30 Honiton by-pass. The house is in an excellent rural location with wonderful views of the Devon countryside, and good road links throughout East Devon. Hill House has a lovely lounge and dining room plus a conservatory with easy garden access. The 30 bedrooms are provided with private en-suite toilet and wash basin, a few now have own showers All rooms are centrally heated and wired for private telephone and TV. 24hr care is provided by trained staff.

For more information or a brochure please contact the Manager on 01404 46694

HAZELWELL LODGE
SPECIALIST RESIDENTIAL CARE

Winners of the Care Focus South West Care Organisation of the Year 2016

Supporting National Care Home Open Day
Doors will be open to the public between 10-3.
*All welcome.*

For further information please contact:
Claire Kingdon on 01460 52760
claire@hazelwell.co.uk
Hazelwell Lodge, 67 Station Road, Ilminster Somerset TA19 9BQ

"Insurer "Royal London" estimates that as many as 800,000 pensioners are paying too much tax."

...worried about whether you should be completing tax returns?

...not sure if you are underpaying/overpaying tax?

...not quite sure what accounts you have or, how much is in them/due to you?

...maybe you would just like someone to "sort it all out" and prepare a comprehensive consolidated list of Investment / Bank / Share / ISA Accounts and, balances so that all the important information is on one or, two pieces of paper which can then be reviewed and updated each tax year end and then reviewed for tax return repayment claims.

When we have undertaken this work the feed-back from Clients has been very positive (including substantial tax repayments in some cases).

If you consider this might be of interest to you please contact our Zoe Parsons (Administrator) to arrange a free appointment at either your home or our Office.

**Colyton (01297) 553286**

For tax repayment claims following on from our consolidation work for you, we only make a percentage charge if we are successful, so there is nothing to lose!

The professional and personal tailored approach to tax and accounting for businesses and individuals.

Proud to deliver business and taxation support to individuals and businesses.

Contact: **Christopher R. Way** BA, MSc, AIA, ICPA, Dip. Bus.
or **Aggie Jarych** CPA, FAE, AICB.

Tel: **01297 553286**
E: **crwaccountants@btconnect.com**
**www.crwaccountants.co.uk**
The Mews, Queen Street, Colyton, Devon, EX24 6JU

**Benefiting discerning Clients throughout the South West**

Est. 1985
CRW
Accountants and Business Consultants

# WHO'S WHO? In Crewkerne

## STOKES PARTNERS LLP

A FORWARD thinking niche law firm, Stokes Partners LLP retains the traditional core values of a solicitor and client relationship, with dedicated and experienced top class lawyers providing a specialist and personal service, to look after your business and personal legal needs.

We deliver a quality service at a reasonable price and do not believe in cutting corners in order to cut the price.

Our lawyers have specialist accreditations and are recommended by the Legal 500. Our clients value the personal and tailored legal service we provide, without the mystery of technical jargon.

We are based in an attractive location in Somerset and look after local, regional and national businesses and private individuals. We are recognised nationally and well known in the West Country for our commercial services in property development and dispute resolution. Our Family Team is one of the largest in the region with an enviable reputation.

We invest continuously in technology as we recognise that it plays a vital role to ensure efficiency and compatibility in service delivery, with our clients' requirements and convenience foremost in mind.


STOKES PARTNERS LLP
SOLICITORS

Specialist legal advisers who provide a professional and personal service to our clients

- Buying & selling your home
- Commercial property
- Divorce, cohabitation & separation
- Agricultural law expertise
- Wills, tax and probate
- Contract disputes
- Employment advice
- Business litigation
- Equestrian related issues
- Corporation transactions
- Dispute resolution
- Business restructuring
- Issues concerning children
- Landlord & tenant

Contact
01460 279279
mailbox@stokespartners.co.uk

Conveyancing Quality · The Legal 500 United Kingdom Leading Firm 2015 · Lexcel Legal Practice Quality Mark Law Society Accredited

www.stokespartners.co.uk
Kingfisher House, Market Square, Crewkerne, Somerset TA18 7LH


## CREWKERNE PHARMACY

POP INTO Crewkerne Pharmacy this Spring and find out more about the wide range of services we have available. We're open 7 days a week from early til late and we welcome EVERYONE.

Our friendly, professional team can give you advice and treatment for a wide range of common illnesses listed under the Minor Ailments Scheme, designed to save you from needing a GP prescription, and we stock many over the counter medicines. We can dispose of your unwanted medication, provide emergency hormonal contraception and recycle your used or out of date respiratory inhalers.

Here at Crewkerne Pharmacy we offer a FREE prescription collection and delivery service for customers who are signed up to our FREE NHS Medicine Manager Service. Managing your repeat prescriptions will save you both time and hassle. We dispense both private and NHS prescriptions and can offer you and your family advice on living a healthy lifestyle – stopping smoking, eating well and physical exercise. Our FREE Medicines Use Review is a private consultation between you and our Pharmacist to help you get the best from your medication, while making sure you aren't suffering any unnecessary side effects.

No appointment is necessary here in the Pharmacy, and we have a private consultation room available if you'd like to discuss your needs in private.

Find us inside Crewkerne Health Centre between 7am and 10.30pm Monday to Saturday and 10am to 5pm on Sundays.

For more information on their services, please visit www.crewkernepharmacy.co.uk, pop in or call and chat to a member of our team on 01460 72781.


@CrewkernePharm
Find us on Facebook

A pharmacy that's open early until late and 7 days a week!

NHS prescriptions, over the counter medicines and healthcare products, and a wide range of other services available.

Crewkerne Pharmacy, Crewkerne Health Centre, Middle Path, Crewkerne, Somerset TA18 8BX
Tel. 01460 72781, info@crewkernepharmacy.co.uk
Visit crewkernepharmacy.co.uk

crewkerne PHARMACY
Better placed for your prescriptions

Opening Times
Mon - Sat: 7:00am - 10:30pm
Sun: 10:00am - 5:00pm



ATTRACT NEW BUSINESS THE RIGHT WAY...
ADVERTISE WITH THE VIEW FROM AND DRAW NEW CUSTOMERS IN
Call George on 01297 446151 or email george@viewnews.co.uk

## REGENCY CARE & MOBILITY

### For quality Scooters, Chairs and Beds come and see Regency Care & Mobility

REGENCY CARE and Mobility stock a large and varied range of products from small aids to Scooters, beds, rise & recline chairs and bath-lifts.

Anything we do not have on display can always be ordered in for any persons individual needs after initial assessment. We offer exceptional service with compatible prices including free call outs.

Our services cost £39.00 with a free pick up and return. All scooters, chairs and beds brought from us come with a free after care service as well as free home demonstrations if required. Not only do we accept part exchange on scooters, chairs and beds, we will also take away your old beds and chairs when we deliver your new one.

We are open Monday to Saturday 9.00am to 4.00pm so come and see us or call us on 01460 271172. We also have a website: www.regencycareandmobility.co.uk.

Regency Care & Mobility
"For a new lease of life"

Mobility Scooters
Beds
Chairs
Mobility Aids

Come In and See Us Today!

Regency Care and Mobility, 10 Falkland Square, Crewkerne, Somerset TA18 7JS
Phone: 01460 271172

www.regencycareandmobility.co.uk
regencycareandmobilityltd@btconnect.com

**MANY ITEMS ALSO AT 50% CLEARANCE PRICES!**

Plenty of Stock Sale Items in Store

# Fit&Furnish

Quality Furniture Retailer

**7,000 FURNITURE PRODUCTS ON OUR WEBSITE**

**Betty Boop, Clocks, Lamps, Figurines, Pictures, Metal wall art, Photo frames, Jewellery, Boxes, Kids blanket Boxes, Kids Chairs & Sofas**

**PLUS sofas, dining, bedroom, office...**

*Brand New Ranges for 2017*

**Telephone 01935 412811 | info@fitandfurnish.co.uk | www.fitandfurnish.co.uk**
**25-26 Market Street, The Old Vincent's Showroom, Yeovil, BA20 1HZ**
Free parking, Open Hours Monday - Saturday 10am - 5pm

# FATHER'S DAY

TREAT YOUR DAD TO SOMETHING SPECIAL THIS YEAR

## 5 Facts about Father's Day

**1)** Father's Day was first thought up by American Sonora Smart Dodd who wanted to honour her father, a war veteran and single parent, who raised his six children. The first recognised Father's Day was celebrated on June 19th, 1910.

**2)** Unlike Mother's Day, Father's Day was originally met with laughter. It was the target of much satire, parody and derision with a local newspaper complaining that it would lead to mindless promotions such as 'National Clean Your Desk Day'.

**3)** The most popular Father's Day present – perhaps unsurprisingly – is a tie.

**4)** Father's Day is the fifth-largest card-sending holiday, according the greetings card makers Hallmark. Approximately seven million Father's

Day cards are sent each year across the UK, compared with 13 million Mother's Day cards.

**5)** In Germany, Father's Day is celebrated differently from other parts of the world. Männertag (Men's day) is celebrated by getting drunk with wagons of beer and indulging in regional food. Police and emergency services are on high alert during the day!

## World Of Country Life

## Calling all Dads & Grandads!

IT'S back by popular demand and it's bigger and better than ever - it's Welly Wanging Part IV - Return of the Wang - at World of Country Life Exmouth!

This Father's Day come along for the event that everyone is talking about! It's the 2017 Welly Wanging Tournament!

To celebrate dad's special day, all dads and granddads get free entry to the park* as well as free entry into our Welly Wanging competition – with great prizes up for grabs for the winner!

And we've got all the usual daily activities as well including goat walking, animal handling, bottle feeding, Lamb Racing or Ferret Racing (depending on the weather!), the Hawkridge Birds of Prey flying display and the Deer Train Safari**.

So come on down and help dad celebrate in Country Life style!

*when accompanied by a paying adult or child

**small extra charge applies

# FATHER'S DAY

TREAT YOUR DAD TO SOMETHING SPECIAL THIS YEAR

## Seaton Tramway

# Father's Day special at Seaton Tramway!

Seaton Tramway are offering a fantastic day out for everyone this Father's Day as dad travels FREE with an accompanying paying child on our standard service – all day long! Why not make dad's day extra special by including a delicious roast Sunday lunch or a scrumptious Devon cream tea at the Tramstop Café?

To pre-book a roast lunch this Father's Day, please phone 01297 552717.

Looking for something unique for Father's day? Why not treat dad to a Driver's Eye Experience for £40.

To avoid disappointment please contact 01297 20375 to book a tram driving lesson.

Frequent traveller on the trams? Become a lifetime Loyalty Card member at Seaton Tramway and receive an amazing one third discount off standard headline fares, including our 'All Day Explorer Tickets', for yourself and one other guest. As a one-off payment of £10 per Adult, and £5 per Child (3-15), this is an offer not to be missed!

In addition you will save 10% on our Special Days Out programme and Special Events. You will also receive 10% off at the Seaton Tramway Shops & Tramstop Café (card holder only). Our 'Loyalty Card Off Peak' fares apply to both our Friday and Saturday service, which is great news for families! As a special treat, you will also be rewarded with a free return trip when you collect 10 tickets.

All tickets and Loyalty Cards can be purchased at the Seaton Terminus and Colyton Station ticket offices or online at: www.tram.co.uk.

## Newbery Card Shop

NEWBERY the Card shop is located at 46 Holyrood Street, in the centre of Chard. Shane would be glad to welcome you to the newly renovated shop, with the same selection of cards from the previous shop!

If you need a greeting card for a relative, an anniversary or a birthday then you can't beat the extensive range that they have to offer. With Father's Day coming up on the 18th June, there is a great selection of cards available.

There are also special priced cards, 39p each or 3 for £1 also available 69p card, 3 for £2. If you're looking for something extra to aid the celebrations then you can also find a great range of birthday banners, birthday badges, celebration keys, gift-wraps and bags. There is also a wide variety of stationary in stock, for all your essential needs.

Cards aren't the only things available at Newbery The Card Shop, you can also find some amazing special offers on a large range of bags, including handbags, shoulder bags and backpacks. They also stock purses and wallets too! So for a great deal or the perfect greetings card, then look no further than Newbery The Card Shop.

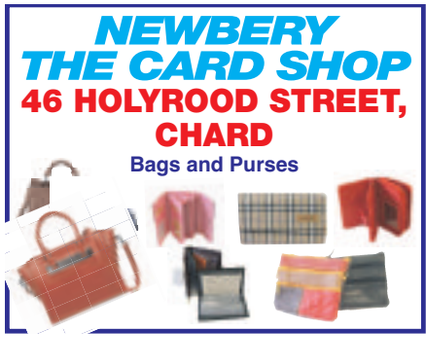

# FATHER'S DAY

TREAT YOUR DAD TO SOMETHING SPECIAL THIS YEAR

## Haynes Motor Museum

# Father's Day Dream Car Drives at Haynes Motor Museum

FORGET socks and chocolate, this is the ultimate Petrol Head gift idea.

Treat Dad to a once in a life-time chance to drive some iconic cars. Choose from a selection of cars, from supercars to luxury marques. For a present that your Dad will talk about for years to come, bring him along to Haynes International Motor Museum for a Father's Day to remember!

Don't worry there's plenty for mum and the kids to do too; why not visit the Museum or enjoy a pit stop in Café 750 – from delicious snacks to fully loaded lunches. Not just another track day experience.....the 30 minute driving experiences offer great value option for getting behind the wheel of some amazing sport cars & supercars, on real roads! On a route of mixed roads so you can see how each car performs on the road, free from crash helmets, and get time to actually know the car rather than a quick blast round some cones on a barren airfield!. The pre-planned route will last approximately 15-20 minutes, with a 5 minute briefing before leaving, and 5 minutes at the end for photographs. There's no other experience like it! Normal admission prices apply on the day if you wish to visit the Museum. Check out the website for more details – www.himm.co.uk

## Take A Peek Boutique

Take A Peek Boutique is well worth a visit to Crewkerne! The shop has received praise from many happy customers since it opened in 2016. "Kylie handmade me a beautiful bracelet and earring set for a special friend for Christmas, absolutely faultless, highly recommended". "The shop is fantastic, very helpful and loads of hand made things, and the prices are well within most peoples range, the owner is very friendly and helpful and will help in any way she can, a thing not found nowadays, pop into her shop and you will see for yourself".

The business has grown ever since, and is now a boutique bursting with new gift ideas, perfect for Father's Day (18th June). The shop prides itself in making many of their own gifts, even the candles and bath bombs, and their prices are very affordable.

# Open day to mark 300 years of Freemasonry

**Freemasonry is one of the world's oldest and largest non-religious, non-political, fraternal and charitable organisations. Its roots lie in the traditions and ceremonies of the medieval stonemasons who built our cathedrals and castles.**

**The movement is celebrating the Tercentenary of The Grand Lodge of England with the Lodge of Virtue & Honor Axminster holding an Open Day on Saturday, June 24th (10 am to 3pm).**

**To mark the occasion we reproduce here an article for *Pulman's Weekly News* in June 2002, written by the late Gerald Gosling and Les Berry, on the history of the Axminster Lodge.**

The Lodge Virtue and Honor was started through the initiative of Brother William Tucker, of Coryton Park, Kilmington in 1844. There had been a previous lodge in Axminster which had been founded in 1818 but it ceased in 1830. It had the same name as its successor but its lodge number was 709. The new lodge was originally numbered 725 but changed tom 494 in 1863.

The first meeting of the reformed lodge was held in the George Hotel's Assembly Rooms on March 9th, 1844, and the George Hotel would be their home for the next 40 years. In 1884 the Lodge moved to the Law Offices off Trinity Square where it remained until 1931 when it transferred to the Plaza Cinema.

From there the Lodge moved to their present home, the Lodge Temple, in South Street. The move came about because the Plaza Cinema had changed hands during the war and there was no longer security of tenancy at the low rent that had previously enjoyed.

Fortunately, a Brother owned two cottages in South Street and he offered this site to the Lodge if it would undertake the building of the new Lodge Temple. It was a major financial risk at the time but it would prove to be a great success.

It was, however, a lengthy process. Planning permission was not applied for until 1956 and only after a £5,000 mortgage was obtained two years later and work began, the foundation stone being laid by Bro. H. S. Vince, the owner of the site, on September 6th 1960, the dedication ceremony being held 10 months later.

By that time the Worshipful Master was the late Frank Rowe (father of the now retiring secretary Jim Rowe).

The building work was carried out by local builders Messrs R. Moulding & Son with Mr. F. S. "Freddie" Kett as architect.

The founder of Lodge Virtue and Honor, William Tucker, was installed as Worshipful Master by Worshipful Brother Mosse of the Lodge of Unanimity and sincerity (Taunton) on March 9th, 1844. At a later meeting, among those who were initiated as brothers were Mr James Reece (an ironmonger in the town), Mr John Cox (master at Oak House School), Mr John Payne (a tailor) and Mr James Gillman (a letter carrier).

William Tucker died at the early age of 40 in 1855 and was a Freemason for only 13 years. But, during that period, he formed more work for the movement than most members managed in a long lifetime. He was a man of great energy and capabilities.

One of the original officers, Mr John Sprague, the Lodge Tyler or outer guard, was admirably suited to the post having fought with the Duke of Wellington at Waterloo in 1815. On leaving the army he was appointed the post of Turnpike gatekeeper at the foot of Gammon's Hill where he lived in the toll house.

It was there that he came to know William Tucker and his yarns about his adventures during the Peninsular War and at Waterloo intrigued Kilmington's squire so much that he invited to join the newly formed lodge as Outer Guard, a post he held until 1874 when he succeeded by his son-in-law Bro. John Wakely who was succeeded in turn in 1898 by his son-in-law, Bro J. T. Wade who held the office until his death in 1937 – a 93- year record of service in the same office from one family.

The Lodge's centenary in 1944 was held at their head-quarters on the first floor of the Plaza Cinema when many members would have been absent on active duty during World War Two. Despite that and the stringencies of wartime rationing, brothers sat down to an enjoyable tea after a church service. Less than two hours after tea they sat down to supper.

Since then the Virtue and Honor Lodge has continued to quietly serve the community in many ways.

**The founder of the Lodge of Virtue & Honor in Axminster in 1844 – William Tucker**

◆ IN 2002 we reported that throughout the years, the Freemasonry Movement has been labelled as a secretive society. The "Freemasonry in the Community Week" was being held to demonstrate to the public that it is a law abiding and charitable institution which they want to share with people in the communities they serve.

Lodge of Virtue & Honour, Axminster

## Tercentenary of the United Grand Lodge of England

OPEN DAY
at the Masonic Hall, Axminster,
on Saturday. June 24th
10 am to 3 pm

Learn all about the history of Freemasonry in Axminster including tours of The Temple

Symonds & Sampson

ESTABLISHED 1858

Auctioneers in Axminster since 1858 congratulate the Lodge of Virtue & Honor founded in 1844 by William Tucker

symondsandsampson.co.uk

The ultimate leisure guide for East Devon and South Somerset

# VIEW 2

## Italian opera afternoon

SOPRANO Roma Lukes and Bass Huw Morgan will be singing many favourites from Italian Opera at St Bartholomew's Church, Crewkerne on June 25th.

Roma sings both Opera and musical theatre and has sung around Europe with companies such as Opera Holland Park, Welsh National Opera and Opera Houses in both Stockholm and Gothenburg. Huw is a principal singer at the English National Opera and has performed many roles including title roles of Falstaff, Mozart's Figaro and Don Pasquale. Huw has visited St Bartholomew's before when he performed the music of Paul Robeson and the story of Dylan Thomas' poetry illustrated with songs. Jonathan Delbridge will accompany and this promises to be a fascinating and enjoyable Midsummer concert.

The concert takes place on Sunday, June 25th at 3pm at St Bartholomew's Church, Crewkerne. Tickets are £8 in advance, £10 on the door (under 18s free), canapés included. Bar available.

Tickets are available from Crewkerne Town Hall.

## That's Entertainment

THE AMIABLE David Ivory, a versatile organist and entertainer from Suffolk, once again gave a superb performance on Saturday, June 10th. David is a great favourite with the Beer audience and he commented "The Beer Wurlitzer gets better and better, a real treat to play, it has a mellow sound that you don't hear on modern organs – I just love coming to Beer".

He commenced his show with the tune 'That's Entertainment' which set the scene for the afternoon – his first-half programme included well-known music from the twenties and thirties. For the second half David's theme was 'Play Gypsy', for which he delighted the audience by appearing in costume. After training as a pianist and then a classical and church organist, David has been touring the UK for the last forty years performing in his individual, vintage, English style.

■ David Ivory

The next show will be on Saturday, July 8th, with Trevor Bolshaw, internationally acclaimed concert and recording organist and President of the Friends of the Beer Wurlitzer. The shows are held at the Congregational Church, Fore Street, Beer, EX12 3JQ, starting at 2.00pm ending approx. 4.30pm. Admission is £7.00 on the door, children free, and includes interval refreshments. For further information phone 01297 24892 or visit www.beerwurlitzer.org.uk.

## Blood Brothers

MRS JOHNSTON is a working class single mother with seven children and two more on the way. She cleans for the middle class Mrs Lyons with whom she contrasts strongly, and not just because Mrs Lyons cannot have children.

Mrs Lyons suggests that one twin be given to her so that the child can grow up having everything. The story then proceeds focussing on the lives of twins who are inextricably linked by birth yet separated by background and upbringing. With both mothers determined that the boys do not meet or associate it is fate that intervenes and the two boys create a friendship bond and ironically become 'blood brothers' Although this friendship deepens over the years their contrasting environments force them apart and tragedy occurs because their upbringings prevents a proper understanding of each other.

Come and see this gripping tale performed by the talented ADC Youth, at Axminster Guildhall from June 22nd to 25th.

Tickets are available at Archway Bookshop now on online at www.ticketsource.co.uk/axminster-drama-club

## The garden that inspired a book... and an exhibition

THE LATEST exhibition at Ilminster Arts Centre is an artist's response to the garden created by Katherine Swift at Morville Dower House, Shropshire. Having been captivated by Katherine's book The Morville Hours and the garden itself, the task of expressing the complexity of its historical and horticultural ideas in visual terms became an ongoing preoccupation for artist Maureen Cooper.

Maureen first visited Morville in 2012, having read Katherine Swift's multilayered account of the creation of the garden, the history of the area and her own personal story. She arrived at 2 and left at 6, "I was hooked!" she confesses, "There was something about Katherine's way of looking at the world that chimed with my own - a sense of people and places from the past and what they mean in our own lives".

Since that first visit Maureen has returned monthly between April and September every year. Her photographs and Polaroids of the garden became starting points for digital images, paintings and mixed media work that reflect the garden's structure and its wildness, as well as its seasonal changes.

Maureen says of her approach: "I take photographs, but these isolated images hold one, framed moment and can only relate to each other in terms of overlap or information provided by the viewer. This point of dislocation and fractured memory, where each image makes sense in isolation but resonates with others to make an internal landscape is where I begin".

The exhibition runs from Monday, June 19th until Saturday, July 8th. Open 9.30am-4.30pm Monday to Friday, and 9.30am-2.30pm Saturdays. Admission is free.

St Andrew's Church Colyton
SUMMER EXHIBITION
Afternoon Teas & Cakes
GOD AT WORK
PAST PRESENT FUTURE
Visual Aids & Activities for all Ages
FREE ENTRY TO ALL EVENTS
Wed 21 - Fri 23 June - Exhibition open to all from 1:00 - 8:00 pm
Fri 23 June - From 6:30 pm come and listen to our Choir Practice
Sat 24 June - Exhibition from 10:00 am & from 7:30 pm Spirit II Spirit Choir
Sun 25 June - From 9:30 am Holy Communion Service, exhibition open to all from 11:00 am and from 6:30 pm Celebration Service
For further information please call 01297 552065

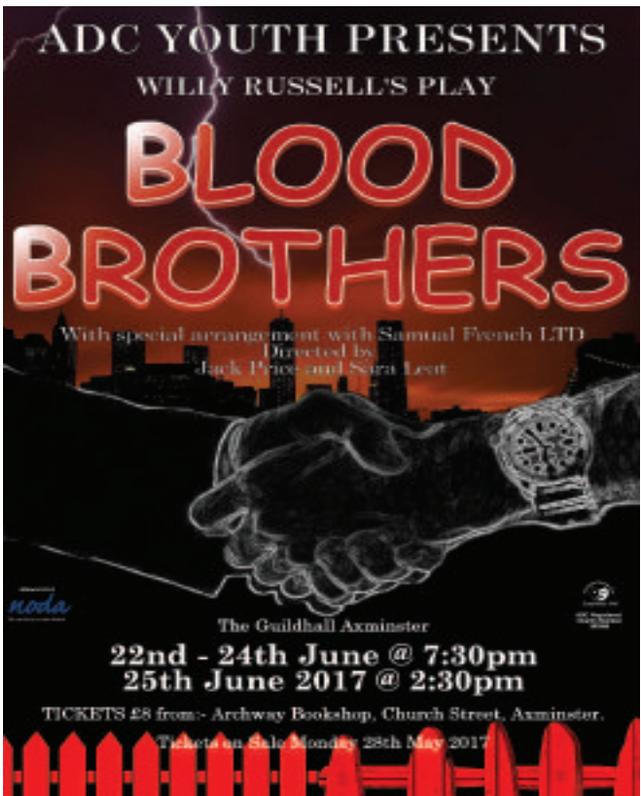

# Diary Dates

**TUESDAY JUNE 13TH**

**SIDMOUTH:** East Devon Organ Club at Primley Road Church Hall (EX10 9LH). Mark Thompson will perform at 7.30pm.

**COLYFORD:** Bingo - Cash Prizes. In aid of Seaton Friends Hospiscare@Home. Doors open 7pm - Eyes Down 7.45pm. Colyford Memorial Hall. Ample free parking.

**CHARD:** Chard WI meeting at Chard Baptist Church Rooms, Holyrood Street TA20 2AH. Speaker from St Margaret's Hospice, starts 7.30. New members welcome. Call Johanna on 01460 68133 for more information. Meetings first Tuesday of every month.

**CREWKERNE:** Computer Drop-in at Henhayes Centre – Questions answered and help provided. 10.00 am to 12 noon, £2/£3.

**CREWKERNE:** Tuesday Welcome Group at Henhayes Centre. £2.50 incl coffee per session. For people 50+ who like to meet other people and enjoy a few activities like painting, pottery, music, quizzes and occasional bingo. Transport can be arranged (£3.00) and members usually stay for a cooked lunch priced at £6.50 including tea or coffee. Please call 01460 74340 for further details.

**CREWKERNE:** Henhayes Knitters. Come and enjoy a knit and natter afternoon and make items for yourself or for sale at the Centre. 2 - 4pm.

**YEOVIL:** YouCanSing informal music session. At Lockwood Court, Stilby Road 2-4 pm. £3. For people with and without disabilities. Info: 01935 472771 or thedancingmaster@outlook.com

**WEDNESDAY JUNE 14TH**

**SEATON:** Yoga with a chair 1.30 to 2.30 at the Gateway, Fore Stree. Yoga for everybody, £5 . All welcome. Contact Yvonne 01297 20326 or email waite@relaxatseaton.co.uk for more details

**SEATON:** Restless Theatre Company bring live professional theatre to Winstons Pub Theatre with "End of the Line" Join the train conductor and a young passenger as they both try to find a way forward in the journey of life. Start time is 7.15pm. Tickets from Winstons Bar, Harbour Road, and from Steve's News in Seaton and other outlets in Colyton and Axminster. £7 in advance and £10 on the door. Advance booking recommended as space is limited. For more information ring 01297 20555

**CREWKERNE:** Bingo at Henhayes Centre – £5.30 (£4.80 for members) for 6 books of 12 games – "eyes down" at 2.30pm. Bar open, refreshments available, raffle.

**THURSDAY JUNE 15TH**

**AXMINSTER:** Music at the Minster: Lunchtime concert. Axminster Chamber Choir - mixed voices. At the Minster, 12.30pm. Lunch at 1.05pm. For more details call 01297 32927. Donations towards the upkeep of the church.

**COLYTON:** Historical Walking Tours of Colyton. Every Thursday until September 28th at 2pm. Meet at the Dolphin Street Car park. Booking not necessary. £3 for adults, under 16s Free. To arrange a walk for a larger group please phone 01297 552514

**CREWKERNE:** English Folk Dance. St Bartholomew's Church Hall, Abbey Street, 8-1pm Every Thursday. £3.50. First visit free. For more details call 01460 77320 or 01460 75760.

**CHARD:** Chard Camera Club will be meeting at the Chard Baptist Church Hall at 7.30pm for an in house Digitally Projected Image competition covering the subjects of Movement, Country life and an Open category. The club would like to have more members and is actively seeking a younger audience/membership so you youngsters out there please get in contact via the clubs website www.chardcameraclub.org.uk or by ringing the members secretary Mrs Joyce Partridge 01460 66885

**CREWKERNE:** Physio Fit at Henhayes Centre – 10.30 am to 11.45 am. £2.00 for members/ £3.00 for non- members

**CREWKERNE:** Short Mat Bowls at Henhayes Centre. 2 – 4.30pm. New members welcome, come and give it a try.

**FRIDAY JUNE 16TH**

**CREWKERNE:** Sequence Dancing at the Victoria Hall, 1.45-4pm. Tea and biscuits. Raffle. £2 per person. For more details call 01935 415520 or 01308 862866.

**CHAFFCOMBE:** 'No Finer Life' a play adapted by Graham Harvey, the agricultural advisor for The Archers, and is based on the autobiography of Elizabeth Henderson, who originally came from a village near Ilminster. She became a land girl in Oxfordshire and married a best selling author/farmer George Henderson (The Farming Ladder). It tells her story between the 1940s and the present day. There will also be an after show talk by Graham Harvey. At Chaffcombe Village Hall. Tickets are £9 available from Elaine 01460 65909 or Jean 01460 64553

**BEER:** Bingo at Mariners Hall. Doors open 7pm eyes down 8pm.

**AXMINSTER:** Annual General Meeting of the League of Friends of Axminster Hospital. Guest speaker Mr John Thompson, vascular surgeon.

**CREWKERNE:** Special lunch at Henhayes Centre - roast chicken followed by strawberry gateau. 12 for 12.30pm. 3 courses for £8. Bar open, booking essential.

**SATURDAY JUNE 17TH**

**SIDMOUTH:** Dancing with the Dancing Duo Henry & Jeannie. Theme 'Glorious Devon', at Stowford Centre (A3052). 8-11pm. Free parking. Bring your own snacks. Tea/coffee and biscuits provided. Pay on the door £6.

**CHISELBOROUGH:** Chiselborough Village Street Fair, 2pm. Lots of stalls, grand raffle, refreshments in the village hall. Flower festival in the church.

**WOOLMINSTONE:** Annual Hewish walk (approximately 2.5 miles, mainly along quiet lanes) & tea, starting at Woolcott, Woolminstone, 2.30pm. All welcome, including accompanied children & well-behaved dogs. No charge, but donations for Bible Society funds would be appreciated. It would be helpful to know numbers in advance, for catering purposes; contributions to the tea gratefully accepted. Details from 01460 74849 or 01460 76541.

**SOUTH PETHERTON:** Frogmary's Summer BBQ, 7pm til late. Live music by the pond, bar, BBQ. At Frogmary Green Farm. £12 per person includes BBQ and salads. For more details call 01460 249758.

**AXMINSTER:** Bake sale at fete at Oak House Care Home. The proceeds of the bake sale will go the the Alzheimer society and the proceeds of the fete will go to our residents funds to enable us to take them out on trips and enable them to have a better quality of life.

**HONITON:** Coffee morning for Christian Aid at St Paul's Church, 9.30-12noon. Cakes, books, bric-a-brac, tombola, raffle, refreshments.

**WHITELACKINGTON:** Table Top Sale at the village hall TA19 9EF, 10am-1pm. Free entry, refreshments available.

**SEATON:** FREE Community Cafe 10.30am-1.30pm. Hosted by St Gregory's church at the Church Centre Seaton EX12 2DF. Coffee, cakes and light lunches all FREE. Rummage stall and good quality second hand books. We welcome everyone, living, working or just visiting.

**DALWOOD:** Tuckers Jazz Club at The Tuckers Arms, EX13 7EG. Roger Marks' 'Brass Farthings' with Pete Allen. Tickets £10. For more details call 01404 831280.

**SATURDAY JUNE 17TH & SUNDAY JUNE 18TH**

**BEER:** Charity Weekend with 14 Open Gardens, including Pecorama, from 11:30am to 5.00pm. Garden Programme £5.00 which admits one adult with accompanied children free; available from Village Shop now and Mariners Hall and Gardens on the day. Craft Fair, Street Food and Activities from 10.00am. All proceeds to Seaton Friends Hospiscare @ Home.

**KILMINGTON:** Two gardens opening their gates from 1.30-5pm each day. Please come and support us at Breach (Judith Chapman & B J Lewis), off Shute Road and Spinney Two (Paul and Celia Dunsford), Shute Road. Home-made teas at Breach in aid of St. Giles' Church; plants for sale; Wheelchair access to main parts of gardens; dogs welcome on leads. Only £5 combined admission, children FREE.

**SUNDAY JUNE 18TH**

**CHISELBOROUGH:** Chiselborough Church Flower Festival. Cream teas served in the village hall from 3pm.

**BARRINGTON:** Historical dance class at Barrington Village Hall, 1.30-4 pm (plus music practice 12.30-1.30). No partner needed, nor previous experience. £5. 01935 472771 or thedancingmaster@outlook.com.

**BARRINGTON:** Open Gardens afternoon; cream teas, plant stalls.

**OTTERY ST MARY:** Station Jazz Club meeting at Ottery Station, Mill Street. Hilda and James Clemas will take you through an evening of jazz standards. Tea, coffee, soft drinks and hot pasties available, please bring your own alcoholic drinks. Tickets £10 each from Season Tea Rooms, Silver Street, or on the door.

More Diary Dates on page 32

Deadline is Friday 4pm for the following Tuesday's publication. Please ensure dates are included for all listings - weekly listings without dates may not be published.

# Phoenix Nice

PHOENIX Nights actress and comedian Janice Connolly hits the Marine Theatre's stage on Saturday night with the Edinburgh Fringe's favourite housewife Barbara Nice.

In this new, playful and life-affirming show about chance and luck Barbara guarantees to put a smile on your face and a spring in your step. You even get a complimentary raffle ticket.

*Barbara Nice: Raffle* is at the Marine Theatre on Saturday, June 17th at 8pm. Book online at www.marinetheatre.com or phone the box office on 01297 442138.

# Packing a punch

THE Outbound Project comes to the Marine Theatre next week with an exciting stage show that combines science, storytelling and physical and visual theatre.

The award-winning company tells the story and achievements of the inventor Nikola Tesla in 12 Million Volts - a performance using holograms (sort of), pigeons with laser coming out of their eyes (use your imagination) and more lighting tricks that they can afford batteries to perform.

The Outbound Project promises to show you the many reasons why they think Tesla is a legend, Edison is an overrated thief, and the American dream could have been so much more.

12 Million Volts will be packing a punch at the Marine Theatre on Wednesday 21 and Thursday 22 June at 8pm.

Book online at www.marinetheatre.com or call the box office on 01297 442138.


Rainbow's End

HOLISTIC WELLBEING AND NATURAL CRAFTS FAIR

KENNAWAY HOUSE COBURG RD SIDMOUTH EX10 8NG

24TH JUNE

10.00AM - 5.00PM - FREE ADMISSION

ALL DAY CAFE

READERS, HEALERS, THERAPISTS, HEALERS, TRADERS WORKSHOPS, DEMONSTRATIONS, TALKS



THE marine theatre

LYME REGIS • DORSET

what's on this week...

BARBARA NICE: RAFFLE!

Saturday 17th June, 8pm

£14 adv / £15 on the door

Critically acclaimed tip-top character Comedy from Phoenix Nights actress Janice Connolly

LEGO BATMAN MOVIE

Sunday 18th June, 12pm.

Café/Bar opens 11am (free drink for dad!)

Tickets: £6 full / £5 concs.

Batman must learn to work with his allies to stop the Joker's hostile takeover of Gotham

PRE-EDINBURGH COMEDY WEEKEND

Friday 23rd June, 8pm. £6

Tom Lucy & Angela Barnes

Saturday 24th June, 8pm. £6

Phil Jerrod & Paul McCaffrey

Box Office: Lyme Regis TIC 01297 442138

or buy online at www.marinetheatre.com

Please note that a 10% booking fee applies to all online and TIC bookings

# Modern jazz giant comes to Ilminster

■ Jean Toussaint

RENOWNED saxophonist Jean Toussaint teams up with the Craig Milverton trio to perform an evening of top notch 'hard bop' modern jazz on Friday, June 23rd.

A colossus of modern jazz, Jean Toussaint played through the 1980s with Art Blakey's Jazz Messengers, probably the best known, longest lasting, and highest profile, hard bop group there has ever been. Since then, he hasn't looked back, nor has he spent a career trying to repeat the past. The experiences he gained in that world-class hothouse have enabled him to push forward and embrace challenging and often high profile musical collaborations in many different jazz styles. Today he is based in London as a band leader/composer, and educator.

Craig Milverton has played at Ilminster many times, and his trio has become almost a resident group, accompanying most of the leading visiting players. He has played extensively in the UK and at venues and festivals around the world, in doing so the list of musicians he has played with includes the best known names in the world of jazz. Craig won the UK Jazz Award for piano in 2010. Few British pianists have Craig's thorough knowledge and grasp of jazz styles. His love of the music shines through and he is a natural at whatever he plays.

Jean Toussaint with the Craig Milverton Trio perform at Ilminster Arts Centre at the Meeting House on Friday, June 23rd at 8pm. Tickets are £16 (pre-show supper available for £14 at 7pm, but must be pre-booked). For more details and to book call 01460 54973 or visit www.themeetinghouse.org.uk

# CLOKS head Back to the Jungle

CLOKS will perform a special double show, featuring Disney's The Jungle Book, and Back from the Jungle, on June 29th and 30th, and July 1st at Chard Guildhall.

Mandar (Charlie Orr-Ewing), a young man who spent his childhood in the Jungle, has decided it is time to try and find his rightful family, after receiving a letter on his 18th birthday. He meets Anisha (Mia Bond) and immediately feels like he's known them forever. He is taken in by a family of sisters; Shikka, Suvali, Sarisha and their older sister Serena (Polly Farey), and Mandar also feels a special connection to her!

Join him on his journey to find his way back home in a tale of family, friendship and being reunited with loved ones.

**For more details see the advert below.**

■ Mandar and Serena fall in love (Charlie Orr-Ewing and Polly Farey)

■ Mandar has just arrived in the village (Charlie Orr-Ewing, Jess Wyatt, Charlotte Mooney, Polly Farey and Abbie Parsons)

# A bonkers week at The Beehive!

**with The Beehive's Wendy Van Der Plank**

THE fabulous Beehive volunteers are going to be working their socks off this week with all of these wondrous shows, quite apart from the Acoustic Café on Wednesday night at 8pm in the bar, free for all to come along and join or listen to lovely local talent. There is also the HonitonDFAS lecture *'Les Parisiennes'* – How Women Lived, Loved and Died in Paris from 1939 to 1949 at 2pm on Tuesday, June 13th. www.honiton-dfas.org.uk.

With the fabulous reviews and sell out performances across the West Country everyone would be bonkers to miss the wonderful production of Dylan Thomas' *"Under Milk Wood"* by the Bristol Old Vic theatre school graduates at the Beehive this Thursday, June 15th at 7.30pm.

Thomas's beautiful, bawdy affectionate tale takes a peek at the loves, lives and feuds of the inhabitants of Llareggub, a small Welsh fishing village.

On Friday, June 16th we have festival favourite and brilliant social commentator Gaz Brookfield with a huge range of very entertaining songs, from 'I can't drink cider anymore', a reaction to his diabetes diagnosis, to 'The Bigger Man' a number about bullying and a beautiful folk song - 'The Tale of Gunner Haines'. Tickets are only £6 (in advance), and Gaz is well worth coming to see, along with the fab Ben Wain on fiddle. This will be a standing gig with some seating too. 8pm and suitable for ages 14+ due to some effing and jeffing!

*'The Great Train Robbery'* a really funny, fabulous, inventive show adds a great twist to this story about the 1963 Heist on Saturday, June 17th at 7pm. This is local, professional theatre at its best, by the Scratchworks theatre Co. from Exeter.The show comes hotfoot from Brighton Festival where all four shows sold out, so book your ticket quick!

■ The Great Train Robbery

■ Gaz Brookfield


FORDE ABBEY FRUIT FARM

Pick-Your-Own Fruit
Strawberries
and then Gooseberries
Raspberries Jostaberries
Blackcurrants Redcurrants
when in season
4 miles SE of Chard TA20 4NA
Signposted along the verges
01460 30460 for the latest info.
Ready-picked fruit also available
www.fordeabbey.co.uk

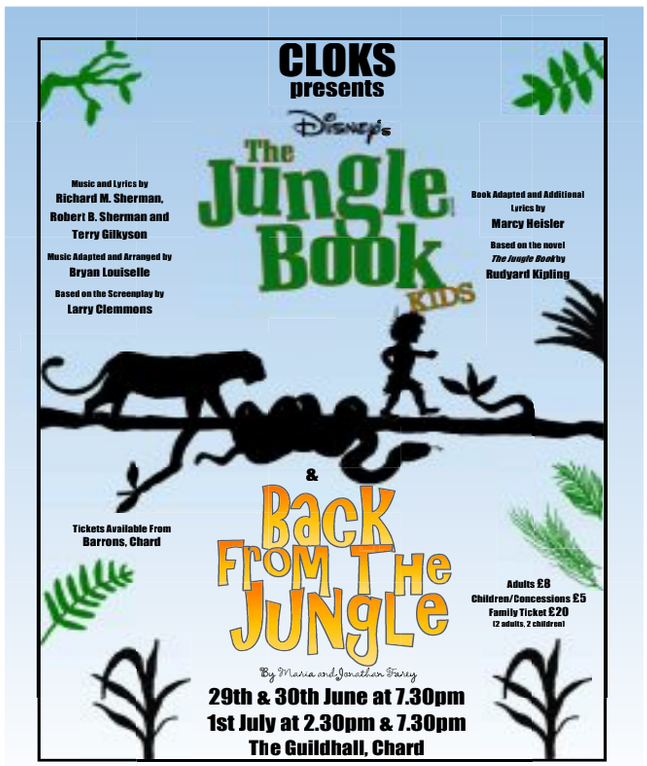


the beehive
Dowell St
Honiton
EX14 1LZ

UNDER MILK WOOD
Bristol Old Vic Theatre School
Thu 15 Jun 7.30pm £12/£10
Dylan Thomas's much loved play pulses with the vitality and relish of real life characters re-living their dreams and desires.

GAZ BROOKFIELD WITH BEN WAIN ON FIDDLE
Fri 16 Jun 8pm £6 adv/£8 otd
Acoustic singer-songwriter, a regular at Beautiful Days and winner of Acoustic mag's Singer-songwriter of the Year award.

THE GREAT TRAIN ROBBERY
Scratchworks Theatre Co.
Sat 17 Jun 7pm £8/£6, Family £25
It's 1963; the heist of the century is underway. What if the four who were never caught were actually women?! Fun, fast and fierce family show. Book now!

For all event details visit
www.beehivehoniton.co.uk
Box office: 01404 384050
Box office open 10 - 2 weekdays 10 - 12 Saturdays 1 hour before events
Charity no. 1162412

# Diary Dates

### MONDAY JUNE 19TH

**MISTERTON:** Bingo at Misterton Village Hall. Doors 6.30pm, eyes down 7.30pm.
**CREWKERNE:** Crewkerne Awareness June Meeting. Guest Speaker: Nicole Dyke on 'Flower Readings'. At the Meeting Room, Unitarian Chapel, Crewkerne. 7pm - 9.30pm. Admission £2.50 (Includes Light Refreshments). Please remember to bring a fresh flower with you. Everyone Welcome. Further details telephone Anastasia 01460 351019
**BEER:** Beer Film Society showing 'The Olive Tree' - an emotional drama. At Steamers Restaurant. Doors 7pm for 7.30pm. Members £3.50, non-members £5. All welcome. Bar, raffle, ice-cream.
**SMEATHARPE:** Monthly whist drive. Good prizes and raffl.eIn aid of hall roof funds. More information from Dorothy on 01823 601 296
**CREWKERNE:** Physio Fit at Henhayes Centre – 9.40 to 10.40am and 10.45 am to 11.45 am. £2 for members/ £3 for non- members. Transport available for second session, ring Centre to book.
**CREWKERNE:** Short Mat Bowls at Henhayes Centre. 7 – 9.30pm. New members welcome, come and give it a try.

### TUESDAY JUNE 20TH

**AXMINSTER:** Cooking for One Demo with HALFF (Health and Local Food for Families). Free healthy cooking demonstrations giving hints and ideas for cooking for one and covering nutritional advice for type 2 diabetes, heart disease and high blood pressure. At the United Reformed Church, Chard Road, . No need to book, just turn up, it's free. Call Hannah on 01297 631782 for more information or email hannah@halff.org.uk. 11am-12.30pm.
**COLYFORD:** Bingo - Cash Prizes. In aid of Seaton Friends Hospiscare@Home. Doors open 7pm - Eyes Down 7.45pm. Colyford Memorial Hall. Ample free parking.
**CREWKERNE:** Ploughman's Lunch at 17 Middle Path, TA18 8BG, 12-2.30pm. Tickets £5, drinks available. Raffles, plants, bring and buy. In aid of Cancer Research UK.
**CREWKERNE:** Computer Drop-in at Henhayes Centre – Questions answered and help provided. 10.00 am to 12 noon, £2/£3.
**CREWKERNE:** Tuesday Welcome Group at Henhayes Centre. £2.50 incl coffee per session. For people 50+ who like to meet other people and enjoy a few activities like painting, pottery, music, quizzes and occasional bingo. Transport can be arranged (£3.00) and members usually stay for a cooked lunch priced at £6.50 including tea or coffee. Please call 01460 74340 for further details.
**CREWKERNE:** Henhayes Knitters. Come and enjoy a knit and natter afternoon and make items for yourself or for sale at the Centre. 2 - 4pm.

### WEDNESDAY JUNE 21ST

**SEATON:** Jurassic Folk and Jam Club at Eyre Court, 2 Queen Street, 8-10.30pm. Music and song for all to enjoy. Free admission for musicians, singers and spectators. For more details call 01404 46451 or 549903, or visit www.jurassicfolkandjam.com
**AXMINSTER:** Learn To Cook Healthily with HALFF (Health and Local Food for Families) 11am-1pm. Join us for a free hands-on course of six sessions, including help with meal planning, understanding food labelling, cooking hints and tips to help make your life easier as a carer. You'll even receive a free meal to take home! At the Masonic Hall, South Street, Axminster. To book a place, or for more information, call Ros on 01297 631782 or email admin@halff.org.uk.
**AXMINSTER:** Whist Drive in the Bradshaw Room, Axminster Heritage Centre, Silver Street EX13 5AH. Tea and biscuits, good prizes. 7.30pm. In aid of Light Up Axminster.
**HONITON:** Honiton U3A will be welcoming speaker Robin Wootton, Honorary Research Fellow Exeter University who in his talk entitled 'Beetle Wings & Pop-ups' will explain how fans, origami, pop up books and beetle wings have helped in the spectacular development of many man made folding structures. At The Beehive Centre, Dowell Street. Doors 1.30pm for 2pm. Members free and visitors welcome (suggested donation of £2). Further information: 01404 598008
**SEATON:** Yoga with a chair 1.30 to 2.30 at the Gateway, Fore Street. £5. All welcome Contact Yvonne 01297 20326 or email waite@relaxatseaton.co.uk for more details
**CREWKERNE:** Bingo at Henhayes Centre – £5.30 (£4.80 for members) for 6 books of 12 games – "eyes down" at 2.30pm. Bar open, refreshments available, raffle.


**CAR BOOT SALE**
AXMINSTER SHOWGROUND • EX13 7RA
**Every Sunday 1-4pm**
On 50 acre site, all sellers, cars, vans & trailers
£8 for as much room as required.
No Dogs allowed on site
Strictly no helpers or buyers before 1pm
Car parking £1
No need to book, gates open to sellers 11am
For further information tel:
07511 195858 or 07979 845914

**Axminster Town AFC | Events**
Friday 23rd June
Karaoke - 8.00pm
& Disco 8.00 Til Late
Saturday 24th June
Tyler Jon
Superb Male Vocalist
Friday 30th June
BINGO
Friday 7th July
Quiz Night - 7.30pm
All enquiries 01297 33833
Tiger Way Chard Road Axminster EX13 5HN

**The Henhayes Community Centre in Crewkerne**
Open to all 5 days a week
for lunch, tea or coffee 9am to 4.30pm
and Saturday mornings
for coffee or tea and cakes
from 10am to 12 noon
Licensed premises
The Centre can also be hired
LOOK WHAT'S ON
**Special Lunch**
Friday 16th June
Roast Chicken, seasonal vegetables followed by Strawberry Gateau. Fruit juice starter and coffee & chocolates to finish.
£8.00
Bar open at 12.00 lunch at 12.30
Booking essential
**Tuesday June 20th**
10am - 12 noon
CAFÉ CONNECT
A drop in café to meet new people and find information on care and support, local services and community groups.
The Henhayes Community Centre, South Street Car Park, Crewkerne
Tel: 01460 74340
www.henhayes.co.uk
henhayescentre@btconnect.com

*Antiques/Collectables Fair*
*Sherborne, Hound Street, DT9 3AA*
SAT 17TH JUNE
Admission £1
Refreshments/Parking
*Opens* 9.30am *until* 4pm
*Please contact* 01963 370986
Future date - 27th May

SOMERSET Farmers' MARKETS
**Crewkerne Farmers' Market**
Fresh, seasonal & homemade food and drink from independent producers
Saturday 17th June
Henhayes Centre, TA18 8DA
www.somersetfarmersmarkets.co.uk
01934 837285

**Charity Weekend in Beer 17th and 18th June**
EAT EXPLORE ENJOY!
Food, Craft, Caves
OPEN GARDENS 11.30 am to 5 pm
Garden Programme *(14 gardens including Pecorama)* £5
*On sale now in Village Shop and at Craft Fair and Gardens*
Craft Fair and Food from 10 am.
Cave Tours at 2pm - pre-book at £5 special price
01297 21305
BINGO on 16th June at Mariners Hall 7pm for 8pm
Proceeds to Seaton League of Friends Hospiscare@Home

ILMINSTER
**arts centre**
AT THE MEETING HOUSE
OUTSIDE INSIDE
Mon 5 June - Sat 17 June
Award-winning wildlife art by Jackie Cox & Chris Sinden
ECOPRINT BOOKMAKING
Friday 23 June 10am-3pm
Make a unique book with hand-stitched cloth cover. Tutor: k3n.
JEAN TOUSSAINT
+ THE CRAIG MILVERTON TRIO
Friday 23 June 8pm
Modern jazz from top saxophonist Jean Toussaint. Tickets £16 (pre-show supper £14 at 7pm, must be pre-booked)
Box Office: 01460 54973
www.themeetinghouse.org.uk
info@themeetinghouse.org.uk
East Street, Ilminster, Somerset, TA19 0AN
Open Mon-Fri 9.30-4.30, Sat 9.30-2.30


**Send your free diary dates to rob@viewnews.co.uk**

# Diary Dates

### THURSDAY JUNE 22ND

**AXMINSTER:** Music at the Minster: Lunchtime concert. St Mary's Catholic Primary School. At the Minster, 12.30pm. Lunch at 1.05pm. For more details call 01297 32927. Donations towards the upkeep of the church.
**COLYTON:** Historical Walking Tours of Colyton. Every Thursday until September 28th at 2pm. Meet at the Dolphin Street Car park. Booking not necessary. £3 for adults, under 16s Free. To arrange a walk for a larger group please phone 01297 552514
**CREWKERNE:** English Folk Dance. St Bartholomew's Church Hall, Abbey Street, 8-1pm Every Thursday. £3.50. First visit free. For more details call 01460 77320 or 01460 75760.
**CREWKERNE:** Physio Fit at Henhayes Centre – 10.30 am to 11.45 am. £2.00 for members/ £3.00 for non- members
**CREWKERNE:** Short Mat Bowls at Henhayes Centre. 2 – 4.30pm. New members welcome, come and give it a try.

### FRIDAY JUNE 23RD

**SEATON:** Free Cooking Demonstrations For Heart & Diabetes with HALFF (Health and Local Food for Families). 10.30-12.30. Free healthy cooking demonstrations giving hints and ideas for cooking and covering nutritional advice for people with, or at risk of, type 2 diabetes, heart disease and high blood pressure. New venue The Marshlands Centre, Harbour Road, Seaton, EX12 2LT. No need to book, just turn up, it's free. Chat, learn, eat. Call Hannah on 01297 631782 for more information, email hannah@halff.org.uk or go to www.halff.org.uk.
**SEATON:** Fre Cooking Demonstrations For Heart & Diabetes with HALFF (Health and Local Food for Families). 10.30-12.30 Free healthy cooking demonstrations giving hints and ideas for cooking and covering nutritional advice for people with, or at risk of, type 2 diabetes, heart disease and high blood pressure. At The United Reformed Church Hall, Cross Street, Seaton EX12 2LH. No need to book, just turn up, it's free. Chat, learn, eat. Call Hannah on 01297 631782 for more information, email hannah@halff.org.uk or go to www.halff.org.uk.
**CREWKERNE:** Sequence Dancing at the Victoria Hall, 1.45-4pm. Tea and biscuits. Raffle. £2 per person. For more details call 01935 415520 or 01308 862866.
**TATWORTH:** Film: 'Jackie' at the Tatworth Memorial Hall, doors 7.15pm, film 8pm. Organised by T&F Movies. For more details call 01460 220339.
**ALL SAINTS:** All Saints Wise Owls Pre-School open morning, 9am-11am. Everyone welcome to come along to enjoy a morning of play, face painting and glitter tattoos together with tea, coffee, cake and chat.

### SATURDAY JUNE 24TH

**OTTERY ST MARY:** Ottery St Mary Community Market at The Institute, Yonder Street, 9.30am-12.30pm. Free admission. Lots of local crafts and produce created and grown by local people. Meet, chat and enjoy some refreshments.

# Another successful vehicle rally at Peco

Once again, the weather held much to the delight of almost 300 classic and vintage vehicle owners at Pecorama on Sunday 28th May. Extra space was secured for this year's rally to cope with the number of attendees and the hundreds of visitors coming to admire the array of historic cars, vans, trucks and motorcycles. There were significant turn outs again from the Triumph Sports Six Club, Rover P4 Drivers Guild and Midget & Sprite Club, along with a huge variety of independents showing everything from classic fire engines to more exotic Aston Martins.

Visitors took advantage of the BBQ on offer, serving local Burgers and Hotdogs from Colyton Butchers as well as rides on the Beer Heights Light Railway, another brilliant show by Ozzy D and for the second year running, Vicky Morgan's exhibition of local landscape artwork.

The next major event is onSaturday, July 1st, with an evening performance of Shakespeare's *The Tempest* – by TheatreHub and the Inn Theatre Company. Tickets are limited for the hugely popular night, which was a sell-out last year. Further information is available online at www.pecorama.co.uk

# Sax Maestro Jade Gall in Lyme Regis

JADE GALL is a classically trained saxophonist who has studied both at Dartington and the Royal Welsh College of Music. She has also rapidly become the go-to choice for jazz, swing, soul and ska bands throughout Devon, including 'The Simmertones' who had many plays on BBC Radio 2 with their single 'Perhaps' which features Doris Day, and 'Michael Campari and the Solar System' with whom she played at Glastonbury Festival. She will be focusing on the jazz in the intimate surroundings of the Marine Theatre Bar on Sunday 18 June, accompanied by Philip Clouts at the piano.

Jade started her love for music off at a young age as a flautist before venturing on to the tenor saxophone at age 13. She went on to study at Dartington College of Arts as an undergraduate where she gained a BA(hons) in Music (professional practice). During her time at Dartington, she continued her jazz studies privately with jazz saxophonist Martin Dale, who was the first person to introduce her to the wonderful world of jazz improvisation. She later went on to study the saxophone at the Royal Welsh College of Music and Drama where she studied under saxophonists Lara James and Gerard McChrystal. She graduated as a Master of Arts in music performance in 2013.

Jade is a member of acclaimed ska band The Simmertones, who regularly perform across the country to sell out crowds, including many prestigious events such as the London International Ska Festival and Boomtown Fair. You can hear Jade playing flute on their latest single 'Run For Your Life'.

Although Jade can be seen performing in many horn sections across the country, she is still strongly involved with her classical roots. She has been a regular performing at the Dartmouth Music Festival and Calstock Arts, as well as performing during part of the Welsh Proms where she premiered Marianna Filippi's 'Meandering Impressions: A Love Poem' for tenor saxophone and piano.

Jade regularly performs on the South West scene and beyond, performing as a guest artist or with her own quintet. She is also privileged to perform across the UK with London-based touring companies the 'Magic of Motown Show' and the 'Soul Legends Show'. She has also performed with the Swing Machine Jazz Orchestra with artists such as singer Clare Teal, pianist Jason Rebello and composer Duncan Lamont.

Jade Gall plays Jazz in the Bar at the Marine Theatre on Sunday, June 18th at 8pm. Tickets are £12/£10 available by calling 01297 442138 or online at www.marinetheatre.com

■ Jade Gall

# Special night of jazz at the Tumbling Weir

**WONDERFUL jazz singer Maggie Reeday will performing in the gardens of the Tumbling Weir, Ottery St Mary, on Sunday, July 23rd, 6.30pm to 9.30pm.**

**Maggie has put together a very special Trio of great jazz musicians with Craig Milverton, one of Britains top jazz pianists, Kevin Sanders on electric and double bass, and Coach York on drums.**

**Tickets at £12 each are available from Ottery Help Scheme at The Station in Ottery St Mary or from Seasons Tea Rooms, Silver Street, Ottery St Mary.**

**For more information email: info@otteryhelpscheme.org.uk or call 01404 813041**

# Songs for a June evening

UPLYME PARISH CHURCH will host a concert arias, songs and duets on Saturday, June 24th. 'Songs for a June Evening' will feature the vocal talents of Chloe Stratta (soprano) and Anna-Marie McLachlan (mezzo-soprano), accompanied by Laurence Panter.

Chloe Stratta graduated from the University of Manchester with a first class bachelor of music degree in 2013, and continued her studies subsequently under Ryland Davies and Deborah Rees. She is now studying in London with Colin Baldy.

Whilst at University Chloe was a member of the chamber choir Ad Solem, with whom she performed numerous concerts in the North West, and toured to Italy. She spent a semester abroad studying at the Melbourne Conservatorium, Australia. Alongside her regular performances, Chloe has experience in teaching singing, having taught in three schools in Devon and Dorset, as well as privately.

Over the past few years, Chloe has performed in oratorio, opera and recitals; in particular as a soprano soloist for choral societies in the South West. Her solo concert performances have included Handel's Messiah, Ode for St. Cecilia's Day and Foundling Hospital Anthem; Purcell's *Ode to St. Cecilia*; Mendelssohn's *Elijah*; Brahms' *Ein Deutsches Requiem*; Faure's *Requiem*; Vivaldi's *Gloria*, and *Dixit Dominus*; Mozart's *Coronation Mass* and *Credo Mass*, and Haydn's *Mass in the Time of War* and *Nelson Mass*, the latter in Exeter Cathedral.

Anna Marie McLachlan is a mezzo-soprano and has completed her studies for a Masters in Vocal Performance at Trinity Laban Conservatoire of Music and Dance, under the tuition of Alison Wells and Robert Bottriell. Whilst there, she participated in the English National Opera Mentor Scheme.

Anna was recently a finalist in the Schubert Song Prize and masterclass with Dame Felicity Lott, for the London Song Festival. She has also performed in masterclasses and workshops with eminent artists such as Simon Keenlyside, Nicholas Kraemer, Teresa Cahill, Eugene Asti and Rosa Mannion.

Solo performances include solos in Vivaldi's *Gloria* and Haydn's *Nelson Mass*, in Exeter Cathedral, performing folk songs by Berio at the Southbank Centre as part of the Rest is Noise Festival, participation in Eugene Asti's Richard Strauss project, the alto solo (Cantata BWV 161, J.S Bach), directed by Steven Devine at the Old Royal Naval College Chapel and recitals at the Old Royal Naval College Chapel, St Bride's Church, Fleet Street and Claygate Music Festival.

The concert takes place from 7.30pm on Saturday, June 24th. Tickets are £10 on the door (under 18s free). The programme will include pieces by Mozart, Handel, Schumann, Rossini, Bellini, and Debussy.

■ Chloe Stratta and Anna-Marie McLachlan

# Pulman's Property View

The key to finding your perfect home

## Pennys

Cross Street, Seaton | 01297 22 224

PENNYS Estate Agents are delighted to offer this outstanding detached residence occupying a stunning, secluded location with panoramic countryside views across the Lyme Valley to the sea beyond. The property enjoys an idyllic, peaceful setting located within two miles of the Jurassic Coast at Lyme Regis. The superbly presented, spacious accommodation includes an impressive living room, sun lounge with views, a reception/dining hall, study/office, modern integrated kitchen/breakfast room, four bedrooms, three bathrooms, an en-suite shower room to the master and a spacious dressing area with extensive range of wardrobes. Outside, there is an extensive parking area for multiple vehicles with extensive, surrounding and mature grounds stocked with a wide range of specimen plants. There is also a very useful detached chalet in the grounds and impressive views from the various, full length terraces/sun decks to the front of the property. The asking price is £895,000 with a brochure available from Pennys Estate Agents on 01297 22224 or log onto www.pennys.net

## MILKBERE RESIDENTIAL

The Square, Seaton. T: 01297 20729
info@milkberehols.com www.milkberehols.com

### TWO BEDROOM COTTAGE £580 PCM

- Excellent town centre location in a prestigious cottage development
- Tucked away in a pretty quiet courtyard garden setting
- Styled for easy living
- Underfloor heating
- Lounge/dining/kitchen areas
- Gas hob and electric oven
- 2 bedrooms
- Shower room: Rainfall shower, basin, WC
- Ground floor cloakroom
- Small outside storage area
- EPC 'C'
- 12 month let – unfurnished

Thinking of moving?

PROPERTYVIEW IS YOUR GUIDE TO THE LOCAL MARKET

A dedicated property supplement in your local View From newspapers every week, and online!

www.viewnews.co.uk

To advertise please call Rob on 01297 446146


## To Let

**AXMINSTER**
DOUBLE AND SINGLE ROOM
£350/£280
NEAR TO TOWN AND TRAIN STATION PARKING, GARDEN WHITE GOODS AND INTERNET REFERENCES AND DEPOSIT REQUIRED
CALL 07778 533028

**STUDIO APARTMENT TO LET**
UNFURNISHDED
SEATON TOWN CENTRE
12 MONTHS
£370 PCM
TEL: 01297 20729
WWW.MILKBEREHOLS.COM

**ONE BEDROOM APARTMENT TO LET**
UNFURNISHDED
SEATON TOWN CENTRE
12 MONTHS
£450 PCM
TEL: 01297 20729
WWW.MILKBEREHOLS.COM

# FORTNAM SMITH & BANWELL

Charmouth - 01297 560945
Lyme Regis - 01297 445666
Seaton - 01297 23939
Rentals - 01297 21120

REDUCED

## CHARMOUTH OIEO £230,000

Mid-terrace character cottage in village centre with 2/3 bedrooms for improvement. Private parking and no forward chain. EPC band F.

NEW

## LYME REGIS £565,000

Situated in a popular residential cul de sac this immaculate detached house has views to the sea and along the West Dorset coastline. EPC rating C.

## MORCOMBELAKE £530,000

Large corner garden plot with stunning coastal hill views. Spacious bungalow 3 beds 2 receptions, 2 bathrooms, outhouse and garage. EPC band F.

## CHARMOUTH £295,00

Attractive modern end terrace house in great order throughout offering three bedrooms, lounge/diner & conservatory together with a large modern insulated detached garden eco-cabin. Pretty landscaped gardens & views. EPC band C.

For more information call 01297 560945

NEW

## LYME REGIS £135,000

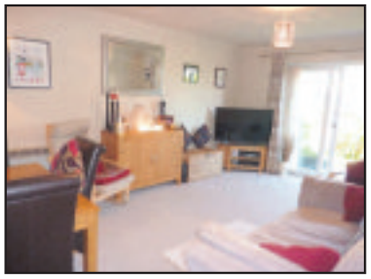

A well presented purpose built ground floor retirement apartment situated close to the town's shops, sea front and local bus routes. EPC rating C.

For more information call 01297 445666

NEW

## SEATON £210,000

Town centre period 2/3 bedroom cottage and freehold shop suitable for a number of uses. Ideal investment property or home with income. EPC rating E.

## LYME REGIS £1295 PCM

A 3 bedroom detached bungalow in Lyme Regis. It consists of a large lounge/ dining area leading into a large kitchen. 2 Shower rooms. 2 double bedrooms & 1 further single bedroom. A large garden with views of the coast. 2 parking spaces. Tenant fees apply. EPC Rating: D.

## SEATON £850 PCM

A spacious 3 bedroom semi-detached property situated in Seaton. Consists of large living room & kitchen. Downstairs toilet. 2 double bedrooms one with en-suite; 1 further single bedroom. Family bathroom. Garden & garage. Tenant fees apply. EPC rating B.

## BEER £575,000

Substantial detached 4/5 bedroom property situated in a quiet, elevated location with fabulous views over the village to the countryside beyond and the sea. This property has 2 double garages and gardens to the front and rear. EPC rating D.

LET

## SEATON £775 PCM

SIMILAR REQUIRED

A well-presented three bedroom terraced house. The property comprises: Lounge, Dining Room, Kitchen with dishwasher & room for washing machine & fridge. French doors opening out to a small back garden. 2 bathrooms. Permit parking on street. Tenant fees apply. EPC rating: D.

NEW

## UPLYME £775 PCM

A very well presented two bedroom cottage. Let unfurnished, the property consists of: Kitchen ; Living Room; Ground floor Bedroom; Bathroom; First floor Bedroom; Parking. Tenant fees apply. EPC Rating: D.

For more information call 01297 23939

For more information call 01297 21120

fsb4homes.com

Park Lane London - 0203 368 3568

Viewings 7 days a week

rightmove OnTheMarket Zoopla.co.uk

MORGAN YORK ESTATE AGENTS

01297 33375

St George's, Victoria Place, Axminster, Devon
EX13 5NQ
Email: MYestagent@aol.com
Fax: 01297 35288

Founded on success & built on recommendations

## EDGEDALE, HAWKCHURCH, AXMINSTER £410,000

HIGHLY RECOMMEND

Three / Four Bedrooms | Two Bathrooms | Detached Chalet Bungalow | Additional Reception Room | Quiet Desired Rural Location | Countryside Views | Conservatory | Garage | Ample Parking

## SILVER STREET, AXMINSTER - £170,000

INVESTMENT

Exciting Business Opportunity | Shop Unit | First Floor Flat
Tenants in Situ | ROI 6.5%

## THE CRICKETERS, AXMINSTER - £169,950

Three Bedrooms | Semi-Detached House | Requires Some Modernisation
Conservatory | Garden | Close to Town Centre

## WILLHAYES PARK - £179,950

NO CHAIN

Two Bedrooms | Semi-Detached Bungalow | Garage
Garden | Driveway Parking

## KILMINGTON - £260,000

Two Bedrooms | Detached Bungalow | Requires Some Modernisation
Adjoins Open Countryside | Large Garden | Driveway and Garage

## PENNY'S TERRACE, AXMINSTER - £154,950

NO CHAIN

Two Bedrooms | End Terrace Cottage | Recently Modernised
Garden | Rooftop Terrace | Close to Town Centre

## PLOT 74, STREAMSIDE, AXMINSTER - £330,000

NEW BUILD

Four Bedrooms | Detached House | New Build | Garage
Parking | Master with En-Suite | Views

## CHURCHILL RISE, AXMINSTER - £260,000

NEW PRICE

OFFERS INVITED

Three Bedroom | Attached House | Built in 2015 | Kitchen with Integrated Appliances | Garage and Shed | Parking | South Facing Rear Garden

OnTheMarket.com For the best advice to get you moving... Zoopla.co.uk

# Celebrating 40 Years

1977 - 2017

John Wood & Co

**Beer, Superb 3 Bedroom Terraced Home. £330,000**
A beautifully presented stone fronted period three bedroom terraced home located close to the centre of Beer and the beach. EPC rating D.

**Seaton, Substantial 4 Bedroom House. £740,000**
A superb and substantial four bedroom family home located in a 0.4 acre plot, in one of the premier roads in Seaton, having outstanding sea views over Lyme Bay and backing onto open fields. EPC rating E.

**Kilmington, Delightful 2/3 Bedroom Period Cottage. £320,000**
A delightful and most appealing two/three bedroom cottage period cottage in an idyllic location close to the village centre of with appealing outward rural views. Landscaped gardens, garage and onsite parking. EPC rating F.

**Seaton, Delightful 2 Bedroom Detached Bungalow. £287,500**
A beautifully presented two bedroom detached bungalow which has been subject to a comprehensive renovation programme, located in a quiet cul-de-sac position. No onward chain. EPC rating D.

**Seaton, Delightful 3 bedroom House with Annex. £325,000**
Presented in excellent order throughout, this delightful three bedroom semi-detached house has the benefit of a fully independent attached one bedroom annex offering extra living space, space for a dependent relative, or income potential. EPC house rating D, annex rating C.

NEW

**Beer, 3 Bedroom Cottage. £285,000**
A stylish and well presented mid terrace cottage, ideally located close to the village centre and beach. Parking space to front with patio and terraced garden to rear. EPC rating TBC.

**Seaton, 4 Bedroom Detached House. £290,000**
A most attractive and beautifully presented four bedroom detached house located in a very convenient position for the town centre and sea front. Enclosed garden to the rear, garage with additional on-site parking. EPC rating C.

**Seaton, Large 2 Bedroom Apartment. £142,500**
A very spacious first floor apartment located in the centre of Seaton and convenient for all the town centre amenities and the sea front. EPC rating E.

RE-AVAILABLE

**Seaton, 2 Bedroom Ground Floor Apartment. £189,950**
An opportunity to purchase an over 55's, spacious ground floor two bedroom retirement ex-show apartment that is located in the heart of Seaton, very close to the town centre and sea front. EPC rating C.

**Seaton, Spacious 4 Bedroom Detached Bungalow. £399,950**
A superb and very spacious four bedroom detached chalet bungalow built to a very high standard in a level convenient position for the town centre and sea front. Landscaped gardens. Attached garage and ample onsite parking. EPC rating D.

**Seaton, Penthouse Apartment. £239,000**
A superb two bedroom penthouse apartment offering rural and sea views located in outstanding landscaped gardens and grounds. Onsite Parking. EPC rating B.

**Colyton, Charming Grade II Town House. £450,000**
A delightful three/four bedroom Grade II listed town house offering period features, including; original sash windows with working shutters, period fireplaces, centrally heated and spacious and flexible accommodation. Gardens, garage, parking. EPC exempt.

TO LET

**Beer, 3 Bedroom Terraced Cottage. £850pcm**
A charming three bedroom end of terrace cottage located close to the centre of the village with the advantage of a terraced garden and parking. EPC rating D. Long term let. Fees apply.

**Seaton, One of Seaton's Fine Premier Homes. £820,000**
One of Seaton's fine premier homes, located in a peaceful and secluded position in the desirable western part of Seaton and close to the town centre amenities and sea front. EPC rating E.

**Colyton, 4 Bedroom Detached Country Home. £675,000**
A superb four bedroom country home in an outstanding rural location with gardens and grounds approaching three acres. Outstanding panoramic views over the hills and countryside surrounding Colyton. Formal garden areas. Paddocks. Garage/workshop and outbuildings. EPC rating E.

**49 Queen Street, Seaton, EX12 2RB 01297 20290**

**Residential Sales & Lettings www.johnwood.co.uk**

**Market Place, Colyton EX24 6JR 01297 553691**

# MAYFAIR
TOWN & COUNTRY

## MILLFIELD, CHARD £199,950

Spacious Detached Bungalow | Hall | Sitting Room | Kitchen / Dining Room | Four/Five Bedrooms | Bathroom | Cloakroom Garden | Parking | ER: D

Mayfair Crewkerne
01460 74200 crewkerne@mayfairproperties.net

## SHUTE LAKE LANE, CREWKERNE £150,000

Modern Terrace House | Porch | Sitting Room | Kitchen | Two Bedrooms | Bathroom | Gardens | Parking | Viewing Advised | No Onward Chain | ER: D

Mayfair Crewkerne
01460 74200 crewkerne@mayfairproperties.net

## LYME ROAD, CREWKERNE POA

A Well Presented and Deceptively Spacious Character Cottage on the Fringes of the Town | Sitting / Dining Room Kitchen Rear Utility / Cloakroom | Three Bedrooms | En-Suite | Bathroom | Long Rear Garden | Viewing Advised | ER: E

Mayfair Crewkerne
01460 74200 crewkerne@mayfairproperties.net

## NORTH STREET, CREWKERNE £77,500

First Floor Modern Apartment | Sitting Room | Kitchen Bedroom | Bathroom | Investment at £395 or great FTB ER: C

Mayfair Crewkerne
01460 74200 crewkerne@mayfairproperties.net

## MIDDLE STREET, MISTERTON £225,000

Detached House in need of Updating throughout | Sitting Room | Dining Room | Kitchen | Rear Lean-To | WC | Three Bedrooms Bathroom | Garage | Gardens | No Chain | ER: G

Mayfair Crewkerne
01460 74200 crewkerne@mayfairproperties.net

## DAIRY COURT, CREWKERNE O.I.E.O £120,000

If your after views look no further | Second Floor Apartment Recently Decorated and New Carpets | Two Bedrooms | Character Features | No Chain | ER: D

Mayfair Crewkerne
01460 74200 crewkerne@mayfairproperties.net

OnTheMarket.com rightmove The Property Ombudsman APPROVED CODE TRADINGSTANDARDS.UK arla | propertymark PROTECTED naea | propertymark PROTECTED

ILMINSTER 01460 55155 | CREWKERNE 01460 74200 | BEAMINSTER 01308 862606 | DORCHESTER 01305 269200

## THE WEST WING, TOLLER WHELME £650 PCM

An attractive wing of a manor house | Secluded location | Spacious accommodation| Available short term for 3-6 months | 2 Bedrooms | Shower room | Fully fitted kitchen with washing machine, dishwasher and oil filled aga | Parking | Garden

Mayfair Crewkerne
01460 74200 crewkerne@mayfairproperties.net

## THE ANTELOPE, NORTH STREET £550 PCM

A well presented converted 2 bedroom apartment Modern Fully Fitted Kitchen | 2 Double Bedrooms | Utility Room | Shower Room Communal Gardens

Mayfair Crewkerne
01460 74200 crewkerne@mayfairproperties.net

## COURT BARTON, CREWKERNE £1000 PCM

This Beautiful Large Periodic featured Property is Located In The Heart Of Crewkerne With Walking Distance To The Town Centre | Currently Under Refurbishment | Lounge | Dining Room | Large Galley Kitchen | W .C | 3 Double Bedrooms 1 Single Bedroom | Family Bathroom | Garden Driveway | Available NOW | Viewing Highly Recommended

Mayfair Crewkerne
01460 74200 crewkerne@mayfairproperties.net

## JUBILEE CLOSE, CREWKERNE £500 PCM

First floor flat | Brand new development | Popular location 1 Double bedroom | shower room | Open plan kitchen / lounge | bathroom | allocated parking

Mayfair Crewkerne
01460 74200 crewkerne@mayfairproperties.net

## PILSDON CLOSE, BEAMINSTER £575 PCM

This 2 bedroom first floor flat | Small balcony enjoying views over the attractive garden to the front | Good size kitchen and sitting room | Two double bedrooms | Parking

Mayfair Crewkerne
01460 74200 crewkerne@mayfairproperties.net

## BROADSHARD, CREWKERNE £775 PCM

A 3 bedroom spacious | Gas central heated and double glazed | Garden & Parking | 2 double bedrooms | 1 Single bedroom | 2 reception rooms | Kitchen | Bathroom

Mayfair Crewkerne
01460 74200 crewkerne@mayfairproperties.net

## HERMITAGE STREET, CREWKERNE £525 PCM

Beautiful 2 bedroom terrace cottage | Close to the town centre | Double Glazing | Night storage heating | fully fitted kitchen | lounge | bathroom | 2 bedrooms | Small courtyard

Mayfair Crewkerne
01460 74200 crewkerne@mayfairproperties.net

mayfairproperties.net /mayfairtowncountry

view from TM

# Pulman's Property View

The key to finding your perfect home

## REACH OVER 20,000 POTENTIAL CUSTOMERS

## Devon & Somerset Editions

*Pulman's* View From **Axminster**,
*Pulman's* View From **Seaton & Colyton**,
*Pulman's* View From **Honiton & Ottery St Mary**,
*Pulman's* View From **South Somerset**,

## ADVERTISE IN THE FOUR *PULMAN'S* VIEW FROM NEWSPAPERS COVERING EAST DEVON:

*Axminster, Honiton & Ottery St Mary, Seaton & Colyton*

## EXCELLENT RATES FOR REGULAR BOOKINGS

*All participating advertisers benefit from free editorial on a rotational basis and will feature on our property of the week page*

### TECHNICAL DATA

Full Page - 320 mm x 264 mm
Half Page - 160 mm x 264 mm
Quarter Page - 160 mm x 130 mm

## DEADLINES

**All copy must be received by midday on Friday for Tuesday's publication**

## Complement your advertising with our other titles

View from **Lyme Regis & Charmouth**,
View from **Bridport & West Bay**,
View from **Beaminster**,
View from **Dorchester**,
View from **Weymouth & Portland**

Pulman's from View newspapers
in East Devon & South Somerset

**Contact us: View From Newspapers, Unit 3, St Michaels Business Centre, Church Street, Lyme Regis, Dorset DT7 3DB**
**Tel: 01297 446057 | Fax: 01297 445607**
Call Rob on 01297 446146 or email rob.coombe@viewnews.co.uk

# Pulman's View Jobs

MAKE YOUR ADVERTISING BUDGET GO FURTHER
Natalie Edmeades
call 01297 446145
email natalie@viewnews.co.uk

## THE COBB ARMS
LYME REGIS

### Cook Required

Full and Part time hours available
Great rates of pay and good environment and team to work with.
Training available

**Please email your CV to Ashley:**
**cobbarms@lymeregis.com**
**or Telephone 01297 443242 / 07515027670**

## THE COBB ARMS
LYME REGIS

### Seasonal Bar Staff Required

Full and Part time hours available
Must be flexible
Age 18 years +
No experience needed

**Please email your CV to Ashley:**
**cobbarms@lymeregis.com**
**or Telephone 01297 443242 / 07515027670**

Westhayes Caravan Park

**Requires a person for gardening & light maintenance duties.**

Experienced using petrol mowers, strimmers and ride on mowers would be an advantage.
The position is 3 days per week and would suit a self employed, active person.

Telephone: 01297 23456 or email
westhayescaravanpark@yahoo.co.uk

RELIABLE AND DEDICATED

## CLEANER REQUIRED

IMMEDIATE START AVAILABLE

- Permanent part-time job for a minimum of 16 hours a week (more hours available if required)
- Excellent rate of pay plus monthly reliability bonus
- Paid Holiday
- Mileage allowance
- Uniform and equipment provided
- Hours of work between 9:30am and 3pm Monday to Friday

**Interested?**
Call POPPIES now
**01297 561100**
Email lymebay@poppies.co.uk

No.1 in the UK and expanding,
Poppies provides high quality regular and occasional domestic help to hundreds of customers

POPPIES

## COLYTON GRAMMAR SCHOOL

Colyford, Colyton, EX24 6HN
Tel: 01297-552327
www.colytongrammar.devon.sch.uk

### PART TIME RECEPTIONIST/SECRETARY

20 hours per week over 3 days
(term-time only – 39 weeks per year)
Salary £16,919 to £19,336
(pro rata – £7,762 - £8,871)

The work will involve receptionist duties, word-processing and general office services plus secretarial support to 4 senior teachers. Candidates must have previous experience of reception/secretarial work and be able to work effectively within a team.

Candidates should complete an application form available at: www.tes.com/jobs/employer/colyton-grammar-school-1035952 or via the school website

### CLEANER

Monday to Friday (15 hours per week)
42-week year, to include 5 weeks paid holiday
Salary: £7.50 - £7.91 per hour

Further details and application form available from the School
01297 552327
Closing Date for both vacancies: 29 June 2017

This school is committed to safeguarding and promoting the welfare of children and expects all staff and volunteers to share this commitment.

**Colyton Butchers, Colyton, Devon require a**

## SAUSAGE MAKER

Hours negotiable, day or night, good rates of pay
Immediate start

**Also require a Full or Part-Time Butcher**

**Please call Andrew Bolton on 01404 871104**

## View From Classified

**AQUARIUM** tropical community fish tank juwel vision 180 36" x 18" x 15" still in good working order and comes complete with a cabinet with 2 door's also with 3 shelves a internal filter and gravel etc £150.00 o.n.o. Tel: 01404 831772.
**STEPLADDER** with 4 rubber surfaced treads and guardrails, as new £15. Tel: 01460 77242
**ROTARY** CLOTHES LINE with ground spike, good condition £10. Tel: 01460 77242
**COFFEE** table with 2 drawers. Length 113cm, width 58cm, Height 44cm. Very good condition. £20 ono. Tel: 01460 73197
**FORSYTHIA** and Laurel shrubs, will make good hedges. £3 each. Tel: 07580899125 (Illminster area)
**MODULAR** reflective Lights surface fitting suitable for Office. 600x600mm with fluorescent tubes CAT2 Cost new. £27 each, as new £60 for Six. Tel: 01460 220867
**NEW** BT Converse Corded telephone white. £25. Tel: 01297 552841
**TEFAL** Air Fryer Family size White Used once Cost £100 will Accept £45. Tel: 01297 552841
Russell Hobbs Deep Fat Fryer Stainless Steel Used once £30. Tel: 01297 552841
**BELLING** Double Oven. Old but in working condition. Brown with gold coloured handles. £10. Tel 07971704321.
**EFEL** Harmony 5 Multi-fuel Stove. £25. Tel 07971704321.
**GLASS** topped, wicker type, side table suitable for a conservatory. £15. Tel 07971704321.
**B & Q** roll edge worktop unused. Desert Sandstone colour. 78 ins by 24 ins and 37 ins by 24 ins
**ROLL** of edging strip. £75. Tel: 01297 552757
**SONY** ST JX22l stereo tuner and Sony TA-AX2 stereo amplifier. £40. Tel: 01297 552757

## FAIRFIELD HOUSE
RESIDENTIAL CARE HOME

**Fairfield House have got a variety of jobs going:**

- **Night Care Assistant** – Full time, including weekends. Roles include: assisting our Residents to maintain a happy and healthy lifestyle. You will assist with personal care, activities and general duties as required. We pride ourselves on our homely atmosphere and welcome interest from anyone who has a caring, compassionate personality.
- **2x Care Assistants** – Full time, including weekends. Roles include: assisting our Residents to maintain a happy and healthy lifestyle. You will assist with personal care, activities and general duties as required. We pride ourselves on our homely atmosphere and welcome interest from anyone who has a caring, compassionate personality.

**Fairfield House provides a friendly and positive working environment. Full training provided, including NVQ's**
**For further information please contact Sarah or April on 01297 443513 or email admin@fairfieldhouse.co.uk**

Axminster Job Club
citizens advice bureau

Open Every Thursday
9.00 Am - 12.00 Pm
IN THE PIPPINS CENTRE
STONY LANE
(OFF LYME ROAD) AXMINSTER
ALL ARE WELCOME
PLEASE DROP IN FOR FRIENDLY AND PRACTICAL SUPPORT
www.axminsterjobclub.org
www.adviceeastdevon.org.uk
PLEASE NOTE OUR NEW ADDRESS

Shine a light

*...on your business*
**Call Natalie on 01297 446145**

Shine a light

## Wanted

**VINYL RECORDS WANTED**
Albums and Singles.
Rock, Pop, Folk, Metal and Reggae.
**CASH PAID**, Can Collect.
Whole collections considered
**07990 938198**

**WANTED**
Jazz, Soul, Reggae & Rock Lps & 45s
will pay cash & collect.
**07832 943805**

**WANTED**
**DEVON FLINT**
any amount purchased
**Telephone: 07786 049436**

Brand new double Divan bed with 10 inch memory foam mattress.
Large storage draw in base. Still in packaging, never been opened.
Price tag and labels still attached. RRP £900, quick sale for £189.
Can Deliver.
**07730498804**

## View From Classified

**2.5** ton hydraulic trolley jack. £8. Tel: 01297 552757
**BEDS**. Double Divan (4 x draws). Myres mattress, Pine Headboard .... £35. Also 3' Pine bed, slatted base with mattress. KILMINGTON. Tel: 01297 35658. Mob. 07788290378
**HANGING** BASKETS. - Ready to Go! - (£6 . 50 -£18 . 50) Well filled with a variety of trailing plants. Select your own. KILMINGTON. Tel: 01297 35658. Mob: 07788290378
**LARGE** pine dining table £140. Pine Welsh Dresser £140. Matching pine cupboard £45. AB Pro exercise machine £40. Garden shredder £10. Electric rotovator £20. Petrol strimmer/chainsaw/hedge trimmer £40. Axminster area. Tel: 07933366467 for further details.
**WORKTOP** - laminate worktop, black gloss 600mm x 40mm x 2 metres.£20. Tel: 01404 823056.
**PILLAR** Drill - bench pillar drill, 1/2 h.p. electric motor, 1/2" drill chuck. £60. Tel: 01404 823056.
**ROOF** tiles - 19 half round clay ridge tiles. £20. Tel: 01404 823056.
**ZUMBA** - fitness kit, boxed, includes 4 DVD and toning sticks. £15. Tel:01404 823056.

## Public Notice

### PUBLIC NOTICE LICENSING ACT 2003

To whom it may concern:

I Emily Kate Eltringham , do hereby give notice that I have applied to the Licensing Authority at East Devon District Council for a new Premises Licence at Cherryhayes Farm, Smeatharpe, Honiton, Devon, EX149RD
The application is to Allow the selling and comsumption of alcohol on Friday 11th August between the hours of 18:30 and 24:00 and on Saturdauy 12th August between the hours of 13:00 and 23:30. Allow the serving of late night refreshments on Friday 11th August 23:00hrs to 24:30hrs and Saturday 12th August 23:00hrs and 23:00hrs. Allow the provison of music in a tented structure on Friday 11th August (18:30 - 24:30) and on Saturday 12th August (13:00 - 24:00).

Any person wishing to make representation to this application may do so in writing to The Licensing Manager, East Devon District Council, Council Offices, Knowle, Sidmouth, EX10 8HL not later than 28 days after the date of this notice. www.eastdevon.gov.uk

A copy of this application can be viewed at the Licensing Authority's address during normal office hours.
It is an offence knowingly or recklessly to make a false statement in connection with this application, the maximum fine on summary conviction being £5,000

Dated.....03/06/2017

**To advertise your household item (up to the value of £2,000), please email free.ads@viewnews.co.uk with the subject as 'Items for sale Devon/Somerset', or to submit by post, please send your advert to: Devon/Somerset I.F.S, Unit 3, St Michael's Business Centre, Church Street, Lyme Regis, Dorset DT7 3DB**

We reserve the right to not print classified listings we are sent, as this is a free service. Please refrain from calling if your listing is not printed the week you expect – due to varying space each week, it may be that your listing will be included in a future edition. Please note – **WE CAN NOT ACCEPT CLASSIFIED LISTINGS BY PHONE.**

# Local Services

MAKE YOUR ADVERTISING BUDGET GO FURTHER

## MISCELLANEOUS

### CLOCK REPAIRS

**HONITON CLOCK CLINIC**

Clock & Barometer Restorers
*Established*
*For Over two Decades*

Founded in 1858

16 New Street,
Honiton, Devon EX14 1EY

Founded in 1907

For a Free Consultation or Just Some Friendly Free Advice,
Telephone: 01404 47466

**CLOCK REPAIRS**

Established 1997

**Steve Pratt: 01297 560942**

Member of the British Watch and Clockmakers Guild

FOR ALL YOUR
CLOCK AND WATCH
SERVICING AND REPAIRS
• Free Estimates •
• Collection Service •

### CLEANING SERVICE

**Clean Living**

Carpet and Upholstery Cleaning

01297 561505 / 07970 060449

**First Class Service - First Class Results**

- Free Survey with no obligation
- Safe cleaning of both wool & synthetic carpets
- Upholstery cleaning
- Leather cleaning
- Oriental carpets a speciality
- Stain-guarding of carpets & upholstery
- Strain- guarding natural fibre flooring e.g. Coir, Sea-grass and Sisal
- Turbo drying of carpets & upholstery
- Insect/moth/flea infestation treatment
- All work is properly insured
- Full member of the NCCA

www.clean-living-sw.co.uk

*Advertise your Local Service*

for as little as £12+vat per week!

### VEHICLE HIRE

**TO-AN-FRO**

East Devon vehicle rentals specialist

We are based in Honiton but offer vehicle hire services throughout the surrounding Devon area

Also offering 'a man with a van' service!

Email: info@toanfro.co.uk
Web: www.toanfro.co.uk
Call: 01404 44900

### CHIMNEY SWEEP

**WESTCOUNTRY CHIMNEY SERVICES**
SUPPLY • INSTALL • MAINTAIN

LOCAL CHIMNEY SPECIALIST
Serving Devon, Dorset & Somerset

- Wood-burner installations and flue lining
- Chimney sweeping/rotary power sweeping
- Wood burning stoves
- Stove cleaning and maintenance
- Bird nest removal
- Cowl fitting
- Chimney lining and repairs

Contact Dan on: T: 01297 647350 M: 07730 349 725
dan@westcountrychimneyservices.co.uk
www.westcountrychimneyservices.co.uk

## HEALTH AND CARE

### MOBILITY

**lymebaymobility**

SALES - SERVICES - REPAIRS

**NEW and USED Mobility Scooters!**

SALE!

Any new scooters purchased throughout June - 15% off showroom prices

Short and Long term hire available for wheelchairs and scooters

*Home Collection Available*

**Phone: 01297 792 804**
Unit 1, Fosseway Park, Harepath Road, Seaton

### FOOT CARE

Footsore? Problem Toe Nails?

Professional footcare treatment in the comfort of your own home

Kim Beauchamp
registered
Foot Health Practitioner
S.A.C. Dip. FHPT S.A.C Dip. FHPP

Tel: 01460 221806
Mob: 07926 093053

*covering Axminster, Chard, Charmouth, Honiton Ilminster, Lyme Regis, Seaton and surrounding areas*

*Lindy Parry - Podiatrist / Chiropodist*

(BSc Hons Podiatry, MChS, HCPC Registration number CH26100)

A Private chiropody clinic at **Townsend House Medical Practice**, 49 Harepath Road, Seaton

A wide range of nail and foot care treatments available, from the removal of corns and callosities to nail surgery. Foot health assessments also undertaken including those for diabetic patients. A nail cutting only service is available at these clinics.

To make a booking please call

***01297 22956***

## REMOVALS, CLEARANCE, STORAGE

### SELF STORAGE

**Hunthay Storage of Axminster**
**Secure Self Storage.**

Suit business or domestic use.
Easy, long day + weekend access.
Owner lives on site. Close to A35.

**Industrial Units To Let**

Phone: 01297 33839 or 07779 550771
**www.hunthay.co.uk**

**LYME BAY STORAGE**

Fosseway Park, Harepath Road, Seaton EX12 2WH

**SELF STORAGE**

All units inside secure building
From £10 + VAT per week
Packing materials available
Telephone: 01297 22007

Email: info@lymebaystorage.co.uk
www.lymebaystorage.co.uk

**Self Storage**

**Large & small storage units to rent in Sidmouth.**

Caravan and Campervan stored.
Weekly, monthly, yearly contracts.

**Tel: 01395 571000 or 07775 695687**

**SEATON SELF STORAGE**

SECURE SELF-STORE SOLUTIONS

Tel: 01297 22777 - 34 Fore St, Seaton EX12 2AD
Secure, dry building covered by CCTV & electronic access
Business & Domestic storage
Access 7 days a week / Long or short term stay
www.seatonselfstorage.co.uk

TAKE ADVANTAGE OF OUR IN HOUSE DESIGN SERVICES

# REMOVALS, CLEARANCE, STORAGE

## MAN & VAN

### MAN & VAN

Rubbish clearances within the hour
House, garage & attic clearances
Domestic & Commercial
one off cleans
Garden & Wood waste
Trees taken away
We take Tools,
Clothing & Bric 'a' brac

**Discount for old age pensioners**

Fully insured
Offering weekend work
We do not fly tip
Waste carriage licence if wanted

01297 639120
074809 39419

## REMOVALS

### FREE HOUSE CLEARANCES

Full or part house clearances - also garage, shed & loft
Will also collect any brica a brac, clothes, tools etc
Charge for rubbish disposal may apply
Personal sympathetic service
Environment Agency Waste Disposal Registered
Certificate Number: CBDU163973
Contact Jacqueline on
01297 625121 / 07525 763809

### LYME BAY REMOVALS

Local and Nationwide Removals
Friendly and Professional Local Business
Removals 7 days a week
Packing Service / Packing Materials
Professional House Clearance
Full or part house clearance undertaken
Properties prepared for sale:
internally cleaned and gardens tidied
Saleable items entered into our
MONTHLY GENERAL AUCTIONS

LYME BAY AUCTIONS

Please contact us on 01297 22693 for advice or a free quotation

Lyme Bay Removals, Harepath Road, Seaton, Devon, EX12 2WH
info@lymebayremovals.co.uk • www.lymebayremovals.co.uk

### Honiton Removals

House Hold and Commercial Removals

Packing Service Available
Local/Europe (France/Spain)
Local Reliable Service
Man and Van Service
Competative Rates

07947 518807

### TAYLORS REMOVALS

Family run business, friendly & professional

Local/National/Overseas
Full or Part Loads
Storage Facilities
House Clearances
AVAILABLE 7 DAYS A WEEK
*Please contact us for a free quotation*
(Axminster) 01297 35740

### VAN & MAN

Removals, Local, National
Tip & Recycle Runs
Cheaper than local Authority
Call Chris on 01404 758966
or 07967 759246

# HOME IMPROVEMENTS & PROPERTY MAINTENANCE

## BUILDING, CARPENTRY & JOINERY

### Jeffery Construction

Jeffery Construction is a building & construction firm based near Ilminster and covering Somerset and the surrounding area.

www.jefferyconstruction.co.uk
Call: 01460 54839 / 07966099862
2 Atherstone Cottage, Whitelackington, Ilminster, Somerset TA199JR

### BUILDING SERVICES

House 2 Home

All aspects of Building Works Undertaken - From Extentions to General Repairs

• Renovations • Alterations • Conversions •
All Aspects of Roofing • Chimney Builds & Repairs
Painting • Guttering • Fascia Boards • Soffits

FREE QUOTES & 24HR CALLS TAKEN

07791 938 660 | 01404 44589
house2homebuildingservices@gmail.com

### CMT BUILDING & CARPENTRY

Specialists in Listed Buildings
Over 35 years Experience
www.cmtoms.co.uk

- General Building
- Renovations & Refurbishments
- Barn & Loft Conversions
- Carpentry & Joinery
- Kitchens & Bathrooms
- Doors & Windows
- Roofing
- Decking

Telephone: 01460 53508
Mobile: 07790 709126
Email: info@cmtoms.co.uk

### FOWLER

Building Services Ltd

Covering East Devon
South Somerset & West Dorset

Specialising in
NEW BUILDS & EXTENSIONS

Many Local references available

Contact: 07553 343 868 | 07553 343 867

### Building Maintenance

With 30 years of experience in the building trade, all types of building maintenance undertaken including carpentry, painting, decorating, re-pointing, rendering etc.

Whatever your requirements, whatever the size of job, call on the number below for an appointment and a free estimate.

David Herbert
Phone 01297 631324 | Mobile 07748672235

## DESIGN/DRAWINGS

### CAD Drawing Services

**2D CAD**
Technical drawings produced for your project
**3D CAD**
Virtual models, manufacturing drawings and photorealistic images
**CAD Training**
Bespoke courses - learn at your own pace
For absolute beginners and improvers
Advice given on systems and software

01297 598215 www.skdraw.co.uk

# HOME IMPROVEMENTS & PROPERTY MAINTENANCE

## PLASTERING, PAINTING AND DECORATING

**Seaton Decor & Building**
Painting & Decorating
Stonework & Brickwork
General Masonry
Extensions
Plastering
Telephone: 01297 20532
Mobile: 07980 626999

**Barry Seaforth**
Decorating Services
• Fully Insured
• All aspects of internal and external decorating
• Tiling, general repairs and maintenance
*Established 1981*
Free Quotations
01297 22434
www.eastdevondecorating.co.uk
barryseaforth@gmail.com

**Whitewater Property Services Ltd**
Traditional & modern Building Restorian
Bathroom & Kitchen Installations
Traditional & modern plastering Techniques
Plumbing & drainage
Tel: 01297 34638 Mob: 07917 116564
Email: dentry@btinternet.com

**Pawel Plastering**
Call Pawel for a free quotation
07446113972

**David Thomas**
Quality Decoration Service
*For all your painting, decorating and property maintenance requirements*
*Established over 25 years*
*Fully Insured*
Tidy/Reliable/Prompt Service
01297 444513 07778 039404

**A1 Plastering**
Quality Reliable Professionals.
Over 20 years Experience
For all internal and external plastering.
Call Tony For a Free Quotation
01297 631481 or 07746 648679

**Colin Dolman**
Plasterer & General Builder
- General Repairs & Maintenance
- Painting & Decorating
- Tiling (kitchen/Bathroom)
- Rendering - Glassfibre Flat Roofing
- Refurbishing - Renovations
Free Estimate
-No Job to Small-
Home 01297 625225 Mobile 07855299845

**IAN HASKETT**
PAINTER AND DECORATOR
INTERIOR AND EXTERIOR
TILING
WALLPAPERING
FREE QUOTES
Tel: 01935 891662
Mob: 07792 804412

## PROPERTY MAINTENANCE

**MATT DAINES**
BUILDING & PROPERTY MAINTENANCE LTD
Tel : 01297 - 553118
Mob : 07851749902
Email: mattdaines1@gmail.com
www.mattdainesbuilding.co.uk
BUY WITH CONFIDENCE
DEVON COUNTY COUNCIL, TRADING STANDARDS APPROVED

**HOUSE DOCTOR**
PROPERTY MAINTENANCE
DECORATION
GENERAL BUILDING
CARPENTRY
Phone ROB MITCHELL
Home 01297 35556
Mobile 07974 490602

**Andrew Morgan**
Property Maintenance
• General Building Work
• Paving
• Plastering • Painting
• Decorating
• Exterior & Interior
Tel: 01297 - 21597 Mob: 07813 678430

## FLOORING

**MARK PIBWORTH**
CARPET AND VINYL FITTER
Over 25 years experience
No VAT
Free estimates
Free planning
01404 44184
Mob: 07977 271733

## CURTAINS & BLINDS

**KIM'S CURTAINS**
Made to measure curtains, tie-backs, valances, cushions, roman blinds and alterations
Free measuring and quotes
No job too big or small
Telephone 01460 72820
or 07814 459106
kimlarcombe5@aol.com

**SOMER BLINDS**
CHARD (01460) 221582 • (01404) 42408
Mobile: 07970 344984
VERTICALS Special offer
Buy One Get One FREE
Wide choice of quality materials on rollers, venetians, pleated intu, unbeatable prices
ALL BLINDS MADE TO MEASURE
We have been trading for 30 years
FREE fitting - Reliable service - Fast delivery

## WASTE REMOVAL

**South West Tippers Ltd.**
Complete Muckaway Removal Service
Can also supply Crushed concrete, Sand and Aggregates
Based in Chard & Axminster
Call 07428 641 539

## GROUNDWORKER

**MRK PLANT**
All Types of Groundworks
Foundations | Driveways | Drainage
Site Clearance | Concrete Breaking
Call: 07711 234 142
Email: MRKplant@gmail.com

## WINDOWS

**GH WINDOW REPAIRS**
DOUBLE GLAZED WINDOW & DOOR
REPAIRS & MAINTENANCE
Glass sealed unit replacements
Locks, Panels etc.
Tel. Greg 01460 67659
Email. Gh2920@aol.com.

**JIM ROSE**
WINDOW REPAIRS
Qualified Service Engineer
MISTY DOUBLE GLAZED SEALED UNIT REPLACEMENT
5 Year Manufactures Guarantee
Full repair service to all makes of UPVC Windows and Doors
NO CALL OUT CHARGE
01404 45749 or 07779 178800

## TV, AERIALS AND SATELLITES

**AERIALS & CABLE**
*TV & Radio Aerials*
• Installations & Repairs
• Satellite Installation
• UHF & VHF
• Multi Point Installation
Tel: 01297 443928
Mobile
07814 481833

**AXE VALLEY AERIALS**
• Picture Break Up? Freeze?
• No Satellite Signal?
• Need a New Digital Aerial?
• Extra Points Extensions?
• Wireless Internet Problems Resolved
• Cat 5/6 Network Systems Installed
• Storm Damage, Repairs and Insurance
• Fast and Reliable Response
• Motorised Satellite Systems
• CCTV with Remote Viewing
THE AERIAL MAN
Call 01297 560551
dishdr@hotmail.co.uk

# HOME IMPROVEMENTS & PROPERTY MAINTENANCE

## ROOFING

**NJM Roofing Repairs**

- UPVC Fascias/Gutters
- Chimney Repointing
- Gutter Cleaning
- Leaking Roofs
- Broken Tile & Slate Replacements
- Re-roofs

**No job too small**

Honest & reliable service 25 years experience

**Tel: 07835 443666 or 01297 553374**

**AT THE TOP — FOR BOTH QUALITY & PRICE**

**RIDGE ROOFING**

**& Scaffolding Services Ltd**

ALL ASPECTS OF ROOFING UNDERTAKEN
**FROM LEAKY ROOFS TO RE-ROOFS**

Ridge Roofing Ltd is a well established company with over 25 years experience behind them, working in partnership with Devon & Somerset county councils, SW Lakes Trust & Most leading estate agencies!

- Slating
- Tiling
- Flat Roofing
- Fibreglass Flat Roofs
- Chimneys/Leadwork
- Turnerized Slate Roofs
- Guttering/UPVC Fascia Boards
- Storm Damage/Insurance Work
- All Grant Work Undertaken

Insurance Backed Guarantees • Full Public Liability Insurance
Free Written Quotations • All Work Guaranteed

**Guaranteed to beat any produced genuine quote**

T: 01404 891813 M: 07789 555685
stephen.wattsrr@gmail.com www.ridge-roofing.co.uk

VELUX · RubberBond · Redland · Marley · HAS

**STEVE PITCHER**

Roofing & Maintenance Contractor

**Get your leaking flat roof repaired for winter**

The complete service

- Refurbishment and new work
- Slating, tiling, true high performance felt flat roofing
- Glass fibre GRP flat roofing, covered by insurance backed 20-year guarantee
- Rubberbond fleeceback EPDM roofing systems
- Conservation roofing, leadwork and lead welding to LDA guidelines always welcome
- Chimney rebuilds • Lime mortar work
- Full public and employers liability insurance
- 15-year warranty on materials and workmanship

**For the best possible property maintenance service**
Call Yeovil 01935 841433 or 07966 196941
pitcherroofing@aol.com

**Above the rest!** — A Complete Roofing Service

*A LOCAL FAMILY RUN ROOFING BUSINESS WITH 25 YEARS EXPERIENCE*
*FULL PUBLIC LIABILITY INSURANCE -BACKED GUARANTEES*
*REFERENCES AVAILABLE FROM OUR MANY HAPPY CUSTOMERS*

- SMALL REPAIRS & COMPLETE RE-ROOFS
- FLAT ROOFING UP TO 30 YEAR GUARANTEE
- FASCIAS, CLADDING & GUTTERING
- STORM DAMAGE & INSURANCE WORK
- ROOF CLEANING
- LEADWORK
- CHIMNEY REPAIRS & COWLS
- VELUX® & DORMER WINDOWS

*FOR A FREE NO OBLIGATION QUOTE CALL THE EXPERTS!*

City & Guilds · **BEN SANSOM & SON** · NFRC
01297 35906
07940 53 63 83
WWW.ABOVETHEREST.UK.COM

# PLUMBING, HEATING AND ELECTRICAL

**BOILERMAN LTD**

Boilerman – Heating Services · Gas Safe Register 3791

**OIL & GAS**

**HEATING & BOILER MAINTENANCE**

*Breakdown Repairs & Spares*

**Telephone: 01308 424861**

**Evergreen** — Renewables • Electrical • Plumbing

**ELECTRICIANS & PLUMBERS**

For all your Electrical, Plumbing & Heating needs

Trust Mark · NICEIC Approved Contractor · NICEIC Domestic Installer

**01297 443209**
www.evergreensw.co.uk

*NEED A PLUMBER?*

**LOCAL, FAST & RELIABLE**

BEEN LET DOWN? Call your GENUINE LOCAL COMPANY

Talk to your local plumbing experts

- Dripping taps
- Toilets and Ballcocks
- Burst Pipes
- Leaking Tanks/Overflows

**01395 571044**

*1,000's of satisfied customers*

Engineers in your area NOW!

**NO CALL OUT CHARGE**

**SEATON PLUMBING AND HEATING**

- All plumbing work undertaken
- All gas work undertaken

*No job too big or small*

**Call Dan: 07890 149603**

Email: sphplumbing80@gmail.com

Gas Safe Register 559297

**T.T.S Electrical**

New Consumer units, Rewires, Extra points, Extensions, Testing and Fault Finding

NICEIC Domestic Installer

Alarm Systems
Wired and Wireless
Security Lighting

CCTV for Home and Business

**Your local Satellite Broadband Supplier**

Permant installation or short term Hire

**Tel 01308 888 020**
or
**01935 350 120**

email mike@tts-media.co.uk

**Paul Harvey ELECTRICAL Ltd**

Commercial / Domestic Work

NICEIC Approved

**Tel: 01404 851155**
**Mob: 07768 266731**

NICEIC Domestic Installer · **SHAUN ANNETTS** · Which? Trusted trader

**• ELECTRICAL • PLUMBING • BUILDING •**

**01308 667733**

5 Hornpark Business Park, Beaminster DT8 3PT | www.shaunannetts.co.uk

Gas Safe

WANT TO GIVE YOUR LOCAL BUSINESS A FRESH LOOK? TAKE ADVANTAGE OF OUR FREE DESIGN SERVICES...

# PLUMBING, HEATING AND ELECTRICAL


**KEITH PERRYMAN**
ELECTRICAL CONTRACTOR LTD
• DOMESTIC • COMMERCIAL • INDUSTRIAL
- Over 30 Years Experience
- New Houses
- Rewiring
- Extra Power Points/Lights
- Maintenance & Repairs

T: 01297 32700
M: 07796 517702
E: keithperryman1@hotmail.co.uk
www.keithperrymanelectrical.co.uk

CALL YOUR LOCAL ELECTRICIANS
01395 571045
LOCAL, FAST & RELIABLE
Electricians in your area NOW!
Lighting
Rewires
Extra sockets
Inspection & testing
CALL YOUR GENUINE LOCAL COMPANY

**WESCO**
All your electrical, plumbing & heating needs in one package
FREE ESTIMATES
Call us: 01297 33554
www.wescosystems.co.uk
- Inspection & Testing
- Security Systems
- Fire Alarm Systems
- Electrical Installations
- Landlords safety checks
- Central heating systems
- LPG, Gas & Oil
- Bath and shower rooms

**GK Plumbing & Heating Services**
*All aspects of plumbing work undertaken*
Repairs and installations
Boiler Installations
Bathrooms designed & installed including tiling, electrics & plastering
Power Flushing
Bathrooms and Wetroom installations
07896 344457
Evenings 01297 32466


# GARDENS & LANDSCAPES

## FENCING, LANDSCAPING, GATES, DECKING AND GARDEN BUILDINGS


**Westcrete**
www.westcrete-ltd.co.uk
We supply ready mixed concrete for delivery or collection in a range of grades with 10mm or 20mm aggregate.
Floor screed is also available delivered or collected with additives and admixtures.
Minimum Quantity Delivered 0.50m³
Maximum Quantity Delivered 3.00m³
Access Issues? Specialising in Small Loads
01297 32002
Stoney Bridges | Castle Hill | Axminster | Devon | EX13 5RL

**THE FENCING AND GATE Co.**
Free Estimates No VAT
Pressure Treated material
10 Year Guarantee
01460 353046
and
01935 330095

**Eden Garden Fencing**
and Landscaping Seaton, Devon
Free Estimates
Tel.01297 23596
Mob.07977 415446
Close Board Fencing, Gates, Post & Panel Fencing, Decking, Sheds
www.edengardenfencing.co.uk

**A.L.S.**
LANDSCAPE & FENCING
Incorporating Westcountry Garden Buildings
LANDSCAPING & FENCING SERVICES
- All Domestic, Industrial and Agricultural Fencing
- Paving, Patios and Decking
- Full Landscaping Service and Garden Maintenance

Manufacturers of quality Timber Garden Buildings
- Bespoke Garden Sheds/Summer Houses/Workshops
- Base Work Undertaken

For a free quotation call 01404 850304 07768 817042
Email: andywcgb@gmail.com · Fully Insured & Registered

**NICK MITTON GARDEN SERVICES**
ZYLPHA, CULVERHAYES, AXMINSTER RD, CHARD, TA20 2DR
"Make your garden safe for Winter, get your hedges trimmed now!"
- Hedge Cutting
- General Winter tidy up
- Mowing & Strimming
- Weeding & Border Work
- Pruning • Power Washing
- Disposable green waste taken away
- Covering Chard, Crewkerne, Ilminster, Axminster

Experience, reliability & very reasonable price
Please contact me on
07811 910153 / 01460 391427
or email suzannee@cwgsy.net

**LUTON GREEN SAWMILL**
Payhembury, Honiton
Dry American & European Oak
GREEN OAK FOR TIMBER FRAMED BUILDINGS
Larch & Douglas Fir
Hardwood or Softwood Logs
Tel: 01404 841 504

**HALCYON LANDSCAPES**
Your Garden In Good Hands
01297 625083
Landscape Gardening, Garden Design, & Garden Maintenance
Initial site visits & quotations are free & without obligation -we'd love to hear from you.
01297 625083 | gary@halcyon-landscapes.co.uk
www.halcyon-landscapes.co.uk

**APR Fencing**
Agricultural & Domestic Fencing Contractor
07807 455 160
www.aprfencing.co.uk

TO ADVERTISE IN LOCAL SERVICES, CALL JODIE TODAY ON 01297 446166

# GARDENS & LANDSCAPES

## POND SPECIALIST

**AQUATIC SOLUTIONS**
POND AND WATER FEATURE SPECIALIST

*Renovation*
*Construction*
*Aquatic Weed Control*
*Disease Diagnosis & Treatment*
*Water Quality*
*Aquarium Installation*
*Garden Maintenance*

PAUL HILL HND FFFM
15 years experience in Aquatics & Water Engineering
References available
Tel: 01460 30770 (Winsham)
Mob: 07875 584226
www.aquaticsolutionschard.co.uk

## GARDEN SERVICES

**Coly Tree & Garden Services**
Hedge Trimming
Tree Surgery
Stump Grinding
General Garden Maintenance
NPTC Qualified
RFS Level 2 Cert in Arb
Tel: 01297 551459 Mob: 07958 477492
Email: marcuscoleman@msn.com
Facebook: @colytreeandgardenservices

**E.D. GARDEN SERVICES**
- Clearance and maintenance
- Fencing
- Hedgecutting and strimming
- Tree felling, surgery and pruning
- Turfing and seeding
- Paths, patios and gravelling
- Fully insured and registered

All aspects of other garden work undertaken
01297 625121 / 07949 457995
24hr Storm damage service

**Hedge to Edge**
Quality Garden Services
All aspects of garden maintenance and soft landscaping
Garden Clearance, Turf Laying and Dry Stone Walling
15 years Experience
Crewkerne Based. Call Robert Thomas on 07949 258 398 or 01460 391383
hedgetoedge@hotmail.com

**Garden Rubbish Clearance**
Car garage clearance
Tree Rubbish, etc
- Tree Topping & Pruning
- Hedge Cutting

Environment Agency Registered
Call Arthur on 07769840355 or 01460 929374 for a free quote

## FENCING & LANDSCAPING

**D.J. Miller Fencing**
All types supplied and erected
www.djmillerfencing.co.uk
For a free and competitive quotation please contact David on
(01297) 680241 07526 124 674
email:david@djmillerfencing.co.uk

**LAPS LAWNS**
Fencing & Landscaping
Garden Maintenance
Tree Works • Fully Insured
5 Tracey View
Honiton, Devon
EX14 1ND
Call Andrew Lapping on
07792368824
01404 41032

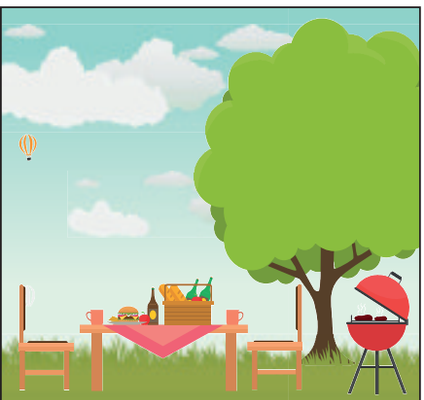

**TO ADVERTISE IN GARDEN & LANDSCAPES**
& GIVE YOU LOCAL BUSINESS THE RECOGNITION IT DESERVES
Call Jodie on 01297 446166
or email jodie@viewnews.co.uk

## TREE SURGEON AND TREE CARE

**BAILHACHE**
TREE SURGERY & GARDEN SERVICES
Oliver Bailhache
For a free quotation and advice please call
01460 221569
07747 804773
www.bailhachetreesurgery.co.uk
oliver@bailhachetreesurgery.co.uk
City & Guilds NPTC
NPTC Qualified Staff and Fully Insured

**Axe Tree Services**
- Industrial wood chipper
- Crown reduction
- Dismantling
- Felling
- Pruning
- Garden work
- Hedge trimming / laying
- All types of fencing

Free Quotations *Competitive rates* Fully Insured
Phone Mike Summerhayes
01297 631256 07980 312166
www.AxeTreeServices.co.uk
Mike@AxeTreeServices.co.uk
City & Guilds NPTC Qualified workforce

*FULLY QUALIFIED & INSURED*
*30 YEARS EXPERIENCE*
**Western Tree Services Ltd.**
**Total Tree Care**
Specialising in Tree Surgery, Felling, Pruning, Hedging
**Self propelled 6" chipper.**
Chip trees and branches in parts of your garden wheeled chippers cannot reach.
Logs & Chips.
Japanese knot weed control.
ALL ASPECTS OF DOMESTIC TREE WORK UNDERTAKEN
Contact: Mr K Williams on
07970 238406 or 01297 445670

# Spotlight On My Service

**AQUATIC SOLUTIONS**
POND AND WATER FEATURE SPECIALIST

We are a company specialising in the design, construction and renovation of ponds and water features. Established in 2007 by Paul Hill, Aquatic Solutions provides a professional, friendly and reliable service to clients throughout Somerset, Dorset and Devon.

From installing a small self contained water feature to aquatic weed removal on large natural ponds, Aquatic Solutions has the training and experience to undertake all aquatic projects from conception to completion.

Paul qualified with a Higher National Diploma in Fish Farming and Fisheries Management from Sparsholt College in 1995 and has worked in related industries ever since, including managing aquatic centres, fish farms and water engineering. His passion, expertise and professionalism in all aspects of water gardening will ensure the water in your garden brings pleasure all through the year.

Before & After

**For all aspects of water garden construction and maintenance, please call Aquatic Solutions on 01460 30770**

MotoringView

Advertise your business
call 01297 446145
email natalie@viewnews.co.uk
fax 01297 445607

# Summer finance and loyalty offers for all-new Suzuki Swift

THE ALL-NEW Swift went on sale last week and Suzuki is pleased to announce the availabilty of its attractive PCP finance offers. Personal Contract Purchase is an ideal way for customers to take delivery of a new Suzuki with a very low deposit and low monthly payments too. Suzuki Financial Services is also offering a £500 deposit allowance with 2.9 per cent APR finance on SZ-T and SZ5 two wheel drive models until the end of June.

■ The all-new Suzuki Swift

Taking an SZ-T with 1.0 Boosterjet engine as an example with the £500 deposit allowance on offer, no further deposit is required and payments are then spread over 48 months at £185 per month with an APR of just 2.9 per cent. Monthly payments can be lowered to £159 per month for the SZ-T if a small deposit of £1,163 is made. As with any PCP agreement, an optional final payment is required to keep the car which for this model is £4,645.

Moving to the top of the range SZ5 1.0-litre Boosterjet 2WD with the £500 deposit allowance, just £1,305 is all that is needed as a customer deposit followed by 48 monthly payments of £179 and an APR of 2.9 per cent. The optional final payment for this model is £5,153.

For even greater fuel efficiency, the SZ5 2WD with manual transmission is equipped as standard with SHVS (Smart Hybrid Vehicle by Suzuki) as standard. In situations that require higher fuel use, such as when starting from a standstill or accelerating, SHVS helps suppress fuel consumption by providing electric motor assist using electricity generated through regenerative braking. Because the system uses a belt drive rather than a conventional starter motor to restart the engine after an engine stop it allows for a quiet and smooth start.

The six speed automatic transmission equipped SZ5 is also included in the low rate and deposit allowance offers with a customer deposit of £1,543 required followed by 48 monthly payments of £199 .

Suzuki has introduced a new and comprehensive Accessories programme to enable customers to fully personalise their new Swift. As an introductory offer Suzuki will contribute £500 towards these to all existing Suzuki car owners. The only stipulation is that customers must have had a Suzuki car in the same household for at least 90 days and the accessories are ordered at point of purchase.

**Specification Highlights**

Standard equipment for all Swift models in the range is comprehensive and the SZ3 model with 1.2-litre Dualjet engine and manual transmission includes six airbags, air conditioning, leather steering wheel, DAB radio with Bluetooth and four speakers, rear privacy glass, LED daytime running lights, 15-inch wheels, body coloured door mirrors and front electric windows.


# WESTCOUNTRY VALUE CARS LTD

UNIT 1 GREAT WESTERN BUSINESS PARK, DEVONSHIRE ROAD, HEATHPARK INDUSTRIAL ESTATE, HONITON, EX14 1TA

• 01404 514997 • Website: www.westcountryvaluecarsdevon.co.uk • 01404 514997

**2007 TOYOTA RAV4 XT5 2.0L PETROL AUTOMATIC 5 DOOR 4X4,** Slate Blue Metallic with Full Black Leather Interior, 63,000 miles, Total Toyota Service History, Top Spec Model with Sat Nav, Sunroof, Alloys, Cruise & Climate, Great Value Auto.... **ONLY £7995**

**56 REG TOYOTA RAV4 XT4 2.2L DIESEL MANUAL 5 DOOR 4X4,** Dark Blue Metallic with Full Black Leather Interior, 83,000 miles, Truly Outstanding Condition Throughout, Real Value..... **ONLY £5995**

**2004 TOYOTA RAV4 XT3 VVT-I AUTOMATIC PETROL 3 DOOR 4X4,** Lagoon Blue Metallic with Two Tone Grey Cloth Interior, 77,000 miles, Full Service History in Unrivalled Condition Throughout, Rare Auto 3dr, Great Value..... **ONLY £4995**

**55 REG TOYOTA RAV4 XT-R VVT-I PETROL MANUAL 3DOOR 4X4,** Astral Black Metallic with two Tone Grey Cloth, 56,000 miles, Top Spec Model, Last of the Model, Sunroof, Climate, Cruise & Alloys ..... **ONLY £5995**

**2008 NISSAN X TRAIL AVENTURA EXPLORER DCI 2.0L DIESEL MANUAL 5 DOOR 4X4,** Blade Silver Metallic with Full Black Leather Interior, 89,000 miles, Sat Nav, Reverse Camera, Panoramic Sunroof, Top Spec Model..... **ONLY £6995**

**2008 NISSAN X TRAIL COLUMBIA 2.5L 16v PETROL MANUAL 5 DOOR 4X4,** Blue Metallic with Grey Cloth Interior, ONLY 38,000 MILES! Total Nissan Service History, Sat Nav, Panoramic Sunroof, Cruise, Climate & Alloys..... **ONLY £7995**

**56 REG NISSAN X TRAIL COLUMBIA DCI 2.2L DIESEL MANUAL 5 DOOR 4X4,** Silver Metallic with Grey Cloth Interior, 98,000 miles, Full Service History, Sat Nav, Panoramic Sunroof, Cruise, Climate, Real Value..... **ONLY £3995**

**2005 VOLKSWAGEN BEETLE CABRIOLET TIPTRONIC 2.0L AUTOMATIC PETROL COUPE,** Black Metallic with Black Soft-top Electric Cabriolet Roof & Full Grey Leather Interior, Only 56,000 miles, Alloys, A/C, Ready For Summer.... **ONLY £4995**

**MERCEDES SLK230 KOMPRESSOR 2.3L PETROL AUTOMATIC 2 DOOR HARD-TOP CONVERTIBLE,** Silver Metallic with Black Leather Interior, Only 65,000 miles, Full Service History, Cruise, A/C, Alloys, Unbelievable Condition Throughout, Real Value..... **ONLY £2995**

**56 REG VOLKSWAGEN BEETLE CABRIOLET LUNA 1.6L MANUAL PETROL COUPE,** Black Metallic with Black Soft-top Cabriolet Roof & Two Tone Grey Cloth Interior, Only 69,000 miles, Full Service History, Alloys, A/C, Ready For Summer ..... **ONLY £4695**

• 01404 514997 VISIT US TODAY: OPEN MONDAY TO FRIDAY 8.30AM – 5PM, SATURDAY 8.30AM – 4.30PM & SUNDAY 10AM – 4PM • 01404 514997

# MotoringView

Advertise your business
call 01297 446145
email natalie@viewnews.co.uk
fax 01297 445607

CAR OF THE WEEK
Rousdon Car Centre, Lyme Regis
01297 444544

2014(63) VOLKSWAGEN TIGUAN 2.0 TDI MATCH 4MOTION
Metallic Night Blue, Full VW Service History, SAT NAV, Climate Control, Bluetooth, Front & Rear Parking Sensors, DAB Radio, £150 Road Tax
£9,300
www.rousdoncarcentre.co.uk

## Mitsubishi Outlander Keiko Special Edition adds extra connectivity, comfort and value

MITSUBISHI Motors in the UK has announced the Mitsubishi Outlander Keiko – a special edition version of its all-wheel drive SUV that significantly enhances convenience, refinement and value.

Available to order now and priced from £27,999, the new special edition is based on the already generously equipped Mitsubishi Outlander 3.

For only £550 more than the Mitsubishi Outlander 3, the Keiko adds leather seats and the feature-laden Mitsubishi Global Navigation (MGN) unit.

The MGN unit supports Apple CarPlay, the smarter, safer way to use your iPhone in the car*1, and also Android AutoTM, which provides voice-controlled operation of Google MapsTM, Google PlayTM music and other apps*2. Key features also include a wide 6.5-inch touchscreen LCD display, DAB radio, TomTom satellite navigation and CD/DVD player.

Other highlights of the Keiko's impressive standard specification include dual-zone air conditioning, privacy glass, keyless operation with a stop/start button, seven seats with split/folding third row, 18-inch alloy wheels, rear parking sensors, seven airbags, electronic parking brake (auto only) and Brake Auto Hold (auto only).

Power is provided by a technologically advanced, 2.2-litre diesel engine, which is available with automatic and six-speed manual transmissions. The on-demand 4WD system improves stability, traction, fuel economy and emissions. Manual versions return 53.3 mpg on the combined fuel economy cycle with CO2 emissions of 139g/km, while automatic versions are capable of 48.7 mpg and produce 154g/km.

As with all Mitsubishi Outlander diesel variants, the Keiko is backed by a five-year, 62,500-mile warranty. For an additional £700, customers can purchase the Mitsubishi Service Plan, which covers scheduled maintenance for the first three years.

■ Mitsubishi Outlander Keiko Special Edition

car centre.co.uk Tel. 01297 444544

www.rousdon

2013(63) SKODA YETI 2.0 TDI ELEGANCE 4X4 £9,750

2014(14) MINI COUNTRYMAN 1.6D BUSINESS EDITION CHILI PACK £10,500

2015(65) MINI COOPER 1.5D 5 DOOR £11,700

2013(63) TOYOTA RAV4 2.2 D4-D 4x4 ICON £12,000

2013(13) VOLVO V60 2.0D ES NAV ESTATE £10,000

2015(15) SKODA YETI 1.6 TDi GREENLINE ELEGANCE £12,800

2014(14) AUDI A3 1.6 TDI SPORT HATCHBACK £11,000

MINIS

2015(65) MINI COOPER 1.5D 5 DOOR, Metallic Deep Blue, Full MINI Service History, SAT NAV, Media XL Pack, Chili XL Pack, Half Leather Interior, Alloy Wheels, DAB Radio, Cruise Control, £0 Road Tax ..... £11700
2014(14) MINI COUNTRYMAN 1.6D BUSINESS EDITION CHILI PACK, Full MINI Service History, SAT NAV, CHILI PACK, DAB Radio, Cruise Control, Black Alloy Wheels, Bluetooth Phone, £30 Road Tax ..... £10500
2013(13) MINI COUNTRYMAN 1.6 D CHILI PACK, Light White, MINI Service History, Full Gravity Beige Leather, DAB Radio, Bluetooth Phone, Parking Sensors, Climate Control, £30 Road Tax ..... £11000

CONVERTIBLES

2011(61) MERCEDES SLK200 AMG SPORT 125 EDITION, Metallic Grey, Full Service History, Full Leather Interior, COMAND SAT NAV, Electric Roof, Air Scarf Heating, Bluetooth, Parktronic, Alloy Wheels ..... £12500

HATCHBACKS & SALOONS

2014(14) AUDI A3 1.6 TDi SPORT HATCHBACK, Metallic Brilliant Black, Full Audi Service History, Cruise Control, Bluetooth Phone & Audi with Voice Control, Front & Rear Parking Sensors, DAB Radio, Alloy Wheels, £0 Road Tax ..... £11000
2011(11) VOLKSWAGEN POLO 1.2 TDi BLUEMOTION, Metallic Blue, Full Service History, ABS Brakes, Air Con, Centre Armrest, Alloy Wheels, £0 Road Tax, Outstanding MPG ..... £6300

ESTATES, 4x4 & MPV's

2015(15) SKODA YETI 1.6 TDi GREENLINE ELEGANCE, Pacific Blue, 17000 Miles, Skoda Warranty until April 2018, Leather Interior, Heated Seats, Parking Sensors, Cruise Control, Only £30 Road Tax ..... £12800
2014(63) VOLKSWAGEN TIGUAN 2.0 TDi MATCH 4MOTION, Metallic Night Blue, Full VW Service History, SAT NAV, Climate Control, Bluetooth, Front & Rear Parking Sensors, DAB Radio, £150 Road Tax ..... £9300
2013(63) BMW 320D SE TOURING, Glacier Silver, Full BMW Service History, 42000 Miles, Cruise Control, DAB Radio, Bluetooth Phone, Rear Parking Sensors, Climate Control, £110 Road Tax ..... £12000
2013(63) SKODA YETI 2.0 TDi ELEGANCE 4x4, Metallic Brilliant Silver, Full Skoda Service History, Heated Leather Interior, Panoramic Glass Sunroof, Cruise Control, Heated Front Windscreen, Xenon Headlights ..... £9750
2013(63) TOYOTA RAV4 2.2 D4-D 4x4 ICON, Metallic Tyrol Silver, Full Toyota Service History, Toyota Warranty until October 2018, DAB Radio, Cruise Control, Reversing Camera, Climate, £150 Road Tax ..... £12000
2013(13) VOLVO V60 2.0D ES NAV ESTATE, Metallic Seashell Silver, Full Volvo Service History, SAT NAV, Climate Control, Rear Parking Sensors, Bluetooth Phone, Cruise Control, Heated Seats, £30 Road Tax ..... £10000
2012(62) SKODA SUPERB 2.0 TDi ELEGANCE ESTATE, Rosso Red, Full Skoda Service History, SAT NAV, Full Black Leather Interior, Heated Seats, Cruise Control, Parking Sensors, Bluetooth Telephone, £145 Road Tax ..... £8300
2011(61) BMW 520 SE TOURING AUTOMATIC, Metallic Deep Sea Blue, Full Service History, Full Oyster Leather Interior, Cruise Control, Bluetooth Phone, Parking Sensors, Climate Control, High Mileage ..... £8500
2011(11) LAND ROVER FREELANDER 2.2 TD HSE AUTO, Metallic Isis Silver, Full Service History, SAT NAV, Heated Leather Interior, Panoramic Glass Roof, Climate Control, Cruise Control, Bluetooth ..... £15500
2011(11) NISSAN X-TRAIL 2.0 DCi TEKNA AUTO, Burning Red, Full Service History, SAT NAV, Leather Interior, Panoramic Glass Sunroof, Cruise Control. Reversing Camera, Heated Seats ..... £12500

p/x welcome • finances arranged • rousdon garage near Lyme Regis Dorset DT7 3XW • on the A3052

car centre rousdon

# Harbour Bonfield Ltd

**16 (66) FORD FOCUS TITANIUM X, 1.0, 125ps Petrol, 5 Door Hatchback** in Deep Impact Blue, Alloys, LED Running Lights, Sat Nav. Touch Screen Control, Sync, Cruise Control, Power Button Start, Auto Wipers & Headlights, USB, Park Assist, Climate Control, Sony Radio/CD, Our Demo Vehicle, 300 miles appx..... **SOLD**

**14 (64) FORD KUGA TITANIUM X, AWD, 2.0TDCi, 6 Speed Manual,** in Ginger Ale Metallic, SUV, Alloys, Keyless Entry, Power Button Start, Auto Headlights & Wipers, Cruise Control, Sync, Power Tailgate, Leather Upholstery, Heated Frt Seats, Sony DAB Radio/CD, Sat Nav, Opening Panoramic Roof, USB, Climate Control, Steel Spare Wheel, Rear Camera, Locally Owned, 29300 miles appx..... **£15,995**

**16 (16) FORD FIESTA TITANIUM 1.0 125ps Ecoboost Petrol, 5 Door Hatchback** in Candy Blue Pearlescent, Alloys, Keyless Entry, Cruise Control, Sync, Power Folding Mirrors, USB, Sat Nav, Rear Park Sensors, Our Demo Vehicle, 1000 miles appx.. **£14,595**

**16 (16) FORD FIESTA ZETEC, 1.0 100ps Petrol, 3 Door,** in Deep Impact Blue Metallic, Sync, A/C, Sat Nav, USB, Power Folding Mirrors, Alloys, Remote Central Locking, Rear Park Sensors, Frt. Foglights, Ex Demo, 1000 miles appx..... **£12,595**

**15 (15) FORD ECOSPORT TITANIUM 1.5 TDCi, SUV** in Kinetic Blue Metallic, Alloys, Radio/CD, Sync, Partial Leather Upholstery, A/C, Keyless Entry, Rear Mounted Spare Wheel, Titanium X Pack, Rear Parking Sensors, One Local Owner, 17000 miles appx ..... **£11,395**

**14 (14) FORD FOCUS TITANIUM NAVIGATOR 1.0, 125ps Ecoboost, 5 Door Hatchback** in Luna Sky Metallic, Alloys, Sat Nav, Cruise Control, Sony Radio/CD, Climate Control, Sync, Power Button Start, Rear Parking Sensors, One Local Owner, 16900 miles appx..... **£10,995**

**16 (16) FORD FIESTA TITANIUM 1.0, 125ps Ecoboost, 5 Door Hatchback** in Candy Blue Pearlescent, Alloys, Radio/CD, A/C, Sync, Cruise Control, USB, Privacy Glass, Auto Headlamps & Wipers, One Local Owner, 9000 miles appx..... **£10,995**

**14 (14) FORD ECOSPORT TITANIUM 1.5 TDCi 95ps, SUV** in Kinetic Blue Metallic, Alloys, Radio/CD, A/C, Sync, Keyless Entry, Rear Mounted Spare Wheel, Remote Central Locking, One Local Owner, 17000 miles appx..... **£10,695**

**13 (13) FORD FIESTA TITANIUM 1.0, 125ps Ecoboost, 5 Door Hatchback** in Candy Blue Pearlescent, Alloys, A/C, DAB Radio/CD, Sync, Cruise Control, USB, Privacy Glass, Electric Front Windows, One Local Owner, 14250 miles appx..... **£9,295**

**03 (63) FORD B-MAX TITANIUM 1.6 TDCi 115ps, 5 Door Hatchback** in Ink Blue, Alloys, Rear Park Sensors, Power Folding Mirrors, Auto Headlamps and Wipers, Sync, Cruise Control, Sony Radio/CD, A/C, One Local Owner, 23100 miles appx..... **£8,995**

**13 (13) FORD FOCUS ZETEC 1.0 125ps Ecoboost, 5 Door Hatchback** in Midnight Sky Metallic, Alloys, DAB Radio/CD, USB, A/C, Rear Park Sensors, Remote Central Locking, One Local Owner, 23800 miles appx..... **SOLD**

**14 (14) FORD FIESTA TITANIUM 1.0, 125ps Ecoboost, 5 Door Hatchback** in Hot Mustard Metallic, Alloys, Sony Radio/CD, Sync, A/C, Cruise Control, Auto Headlamps & Wipers, LED Running Lamps, Privacy Glass, Rear Park Sensors, One Local Owner, 26600 miles appx..... **£8,595**

**12 (12) FORD FOCUS ESTATE TITANIUM 1.6 Petrol** in Sea Grey Metallic, Alloys, Sony Radio/CD, Sync, Cruise Control, Rear Park Sensors, Privacy Glass, Auto Headlights & Wipers, Power Folding Mirrors, Power Button Start, Heated Front Seats, Locally Owned, 48000 miles appx..... **£7,995**

**11 (61) FORD FIESTA ZETEC 1.4 Petrol, 5 Door Hatchback** in Moondust Silver, Alloys, Remote Central Locking, Power Folding Mirrors, A/C, Radio/CD, Bluetooth, USB, Rear Park Sensors, Elect Frt Windows, Locally Owned, 17520 miles appx..... **£6,995**

**13 (62) FORD FIESTA ZETEC 1.5 TDCi, 5 Door Hatchback** in Nautical Blue, Alloys, Radio/CD, A/C, USB, Bluetooth, Remote Central Locking, One Owner, 40900 miles appx..... **£6,995**

**15 (15) FORD KA ZETEC 1.2 Petrol, 3 Door Hatchback** in Smoke Metallic, Alloys, A/C, Radio/CD, Bluetooth, Remote Central Locking, One Local Owner, 17000 miles appx..... **SOLD**

**15 (15) FORD KA EDGE 1.2 Petrol, 3 Door Hatchback** in Scuba, Electric Windows, A/C, Bluetooth, One Local Owner, 34000 miles appx..... **£4,995**

**09 (59) FORD KA ZETEC 1.2 Petrol, 3 Door Hatchback** in Diamond White, Alloys, Electric Windows, Radio/CD, Front Fog Lights, One Owner, 17900 miles appx..... **£4,695**

**ARRIVING SHORTLY**

**15 (15) FORD FOCUS TITANIUM 1.0 Ltr, 125ps, Petrol Ecoboost, 5 Door Hatchback** in Tectonic Silver, Alloys, Rear Parking Sensors, Climate Control, USB, Cruise Control, Sync, Auto Headlights & Wipers, Leather Upholstery, Power Button Start, Heated Front Seats, Sony Radio/CD, Remote Central Locking, Locally Owned, 16300 miles appx..... **£11,695**

**12 (62) FORD FIESTA ZETEC 1.0 Ltr, 100ps, Petrol Ecoboost, 5 Door Hatchback** in Candy Blue, Alloys, Radio/CD, Bluetooth, Remote Central Locking, Steel Spare Wheel, Locally Owned, 20000 miles appx..... **£7,995**

## SALES & SERVICE

**8 St Andrews Trading Estate, Bridport**

AGENTS FOR FordDirect Used Cars

Motability The leading car scheme for disabled people

FOR DETAILS CONTACT SALES 01308 456994 SERVICE 01308 421777

**Our used cars carry our own warranties backed by Ford Retail Dealers Association**

**View cars online at www.harbourbonfield.com**

# RPM MOTOR SERVICES

**AUDI TT CONVERTIBLE QUATTRO 1.8 PETROL MANUAL,** 95,553 miles, front heated leather seats, alloy wheels, electric power roof, air bags, air con, electric windows and mirrors, summer fun at only..... **£3,495**

**HYUNDAI i10 ACTIVE 2014 1.2 PETROL MANUAL £20 A YEAR TAX,** Only 14,317 miles, 5 door, 1 owner from new, electric windows and mirrors, air conditioning, alloy wheels, ABS, front fog lights aux/iPod/USB, 6 months warranty included..... **£6,495**

**FORD FIESTA ZETEC 1.2 PETROL £115 A YEAR TAX,** only 31,162 miles, 3 door, one owner from new, full service history, 2 remote keys, ABS, front fog lights, electric windows and mirrors, air con, aux/USB ports, 6 months warranty included..... **£5,495**

**CITROEN C1 VTR 1.0L MANUAL PETROL 2012 £20 PER YEAR TAX,** 38,996 miles, 5 door, full service history, remote locking, air con, ABS, electric windows, CD player, 6 months warranty included... **£4,995**

**FORD KA ZETEC 1.2 PETROL 2010 £30 A YEAR TAX,** only 31,203 miles, 3 door, cream leather, heated front seats, front heated screen, central locking, 2 keys, electric windows and mirrors, air con, alloy wheels, USB port, Bluetooth, 6 months warranty included.. **£4,495**

**PEUGEOT 107 URBAN 1.0L PETROL 2010 £20 A YEAR TAX,** 34,901 miles, 5 door, CD player, 2 remote keys, air bags, full service history, electric windows, 6 months warranty included..... **£4,495**

**HYUNDAI I30 COMFORT 1.4 PETROL 2009 £150 A YEAR TAX,** 58,613 miles, 5 door, 1 owner from new, 6 service stamps in book, 2 remote keys, aux/iPod/USB outputs, air con, CD player, ABS, air bags, electric windows and mirrors..... **£3,995**

**TOYOTA AYGO PLATINUM EDITION 1.0L 2008 PETROL £20 A YEAR TAX,** only 16,101 miles, 5 door, service history, 2 keys, power steering, ABS, air con, electric windows, remote locking, 6 months warranty included..... **£3,995**

**CHEVROLET AVEO 1.4 PETROL 2011 £135 A YEAR TAX,** only 26,371 miles, 5 door, one owner from new, ful service history, air con, electric mirrors, 2 keys, CD player, air bags, 6 months warranty included..... **£3,995**

**PEUGEOT 307 X-LINE 1.4 PETROL MANUAL 2007,** 71,481 miles, 5 door, 2 remote keys, air con, CD player, electric windows, electric mirrors, ABS, 6 months warranty included..... **£2,495**

**RENAULT CLIO CAMPUS SPORT 1.2 PETROL 2006 £150 A YEAR TAX,** 98,505 miles, 3 door, 2 remote keys, full service history, air con, electric windows, ABS, air bags, CD player, 6 months warranty included ..... **£1,995**

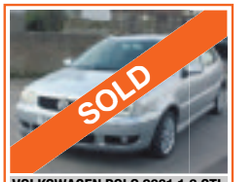


**VOLKSWAGEN POLO 2001 1.6 GTI,** 131,530 miles, full service history, electric mirrors, electric windows, 2 keys, power steering, ABS, radio and CD changer..... **ONLY £995**

**PEUGEOT V CLIC 50CC MOPED EVR 2012,** 3,812 miles, MOT until March 2018..... **£795**

**Part exchange vehicles now available under £1,500 please call for current stock details**

RECEPTION • HARBOUR ROAD • SEATON • EX12 4AA

**SERVICE 01297 22772 | SALES 01297 22222**

**email: info@rpmmotorservices.co.uk • www.rpmmotorservices.co.uk**

RAC APPROVED GARAGE

MOTOR INDUSTRY CODE OF PRACTICE Service and Repair

# MotoringView

Advertise your business
call 01297 446145
email natalie@viewnews.co.uk
fax 01297 445607

# The all-new Mazda CX-5 – discover more

BUILDING on the extraordinary success of the outgoing CX-5, a car that introduced Mazda's SKYACTIV technology and KODO: Soul of Motion design philosophy, the all-new Mazda CX-5 has been designed to bring a new dimension of driving pleasure to SUV customers.

With its award-winning combination of style, driving dynamics and efficiency the original Mazda CX-5 changed perceptions in the compact SUV segment. Winning acclaim from customers and media alike, global sales of over 1.5 million mean it now accounts for roughly 25 per cent of Mazda's global sales volume with more than 32,000 current-generation CX-5s having been sold in the UK since 2012.

Now with enhancements across the board, an all-new interior and a fully-revised body structure the all-new Mazda CX-5 raises the bar even higher, delivering new levels of style, refinement and driving pleasure. Designed under the concept of 'Refined Toughness' the second-generation CX-5 features a powerful evolution of Mazda's front-end design, while sleeker sides and a lower roofline underscore its solid stance and elegant proportions. Inside, Mazda's human-centric development ethos delivers an interior that merges meticulous cockpit ergonomics with a sophisticated, high-quality and spacious cabin environment.

A product of Mazda's 'Jinba-Ittai' car-and-driver as one philosophy, the all-new Mazda CX-5 delivers new levels of driver engagement and comfort. With particular attention paid to reducing noise and vibration within the cabin, the all-new CX-5 provides unmistakably premium levels of comfort and refinement, while at the same time improving on the class-leading handling precision and driver involvement of the outgoing car. With 15 per cent stiffer torsional body rigidity than the outgoing model, refinements to the steering, suspension and brakes, plus the introduction of G-Vectoring Control (GVC) the all-new Mazda CX-5 is more comfortable, refined and responsive than ever.

Available in two highly-specified trim levels, the ten model UK range starts at just £23,695. Both Mazda's SKYACTIV-MT six-speed manual and SKYACTIV-Drive six-speed automatic transmissions feature in the range, as does the latest generation of Mazda's intelligent i-ACTIV all-wheel drive (AWD) system.

All models feature a generous standard equipment tally that includes LED headlights, auto power-folding door mirrors, dual-zone climate control, DAB radio and a 7" colour touch-screen display with Mazda's integrated navigation. Sport Nav cars add to this with a host of premium highlights including a reversing camera, 8-way power adjustable driver's seat and Smart keyless entry, plus heated front seats and steering wheel. Offered in a Mazda for the first time, Sport Nav models also feature a power lift tailgate, plus a new head-up display (HUD) that projects directly onto the windscreen and features Traffic Sign Recognition.

Other highlights include two new optional paint colours: Soul Red Crystal Metallic and Machine Grey Metallic. Both colours use Mazda's unique three-layer TAKUMINURI painting technology, and compared to previous CX-5's Soul Red Metallic paint, Soul Red Crystal increases brightness by approximately 20 per cent and depth by 50 per cent.

■ Mazda CX-5 SE-L Nav


## PrivateCarSales

**Daihatsu Terios 4x4**
Y Reg, 1300cc, MOT March 2018
**£1,000**
Tel: 01404 841435

**2001 Hyundai Amica 1.0L**
Silver, 58,000 miles, MOT, Service history, Good condition, Group 1 insurance, same owner for last 4 years
**£695 ono**
Tel: 01460 57433 or 07492 772669

**2013 Nissan Note N-Tec+**
31,000 miles, Excellent condition, Sat nav, Bluetooth, Cruise control, 6 month dealership warranty, 2 year sevice plan.
**£6,195 ono**
Tel: 01297 24477

**2009 Renault Kangoo 1.6 Expression**
New shape MPV, 12 months MOT
**£2,900**
Tel: 01404 841480

## PRIVATE CAR SALES FORM

**4cm x 1 col Box**
Text Only
**£12.00**
(inc VAT)
for 4 weeks

OR

**4cm x 2 cols Box**

Including full colour photo (Photo must be supplied via post or email)
**£24**
(inc VAT)
for 4 weeks

Just complete the form with the details of your car, the price you wish to sell it at and your contact telephone number and send it along with a cheque for either £12 or £24 (inc VAT) made payable to Capital Media Newspapers Ltd, Unit 3, St Michael's Business Centre, Church Street, Lyme Regis, Dorset DT7 3DB to arrive by first post on a Friday for inclusion in the following week's edition, or you can telephone Natalie on 01297 446145 with details and card payment or email natalie@viewnews.co.uk and we will call you back for payment details. Your advertisement will run for four weeks in all of our East Devon & Somerset titles.

If the vehicle is being sold through a business the word 'TRADE' must be included.

**Displayed for four weeks**
(Please contact Natalie on 01297 446156 if sold before that time)

Name: .....
Address: .....
.....
.....
Tel No: .....
Signature: .....

## Paul Frewen Motors

**2011 (11) Land Rover FREELANDER 2 2.2 TD4 GS 5dr,** Automatic, Diesel, SUV, 45,000 miles, All Book Packs, Climate Control, Cruise Control..... **£11,995**

**2010 (60) Mercedes-Benz C Class 2.1 C220 CDI BlueEFFICIENCY Sport 4dr,** Automatic, Diesel, Saloon, 51,000 miles, Full Mercedes History..... **£10,995**

**2010 (60) Volkswagen Tiguan 1.4 TSI Match 4Motion 5dr,** Manual, Petrol, SUV, 42,000 miles, Air Conditioning, Park Assist, Full VW History..... **£9,995**

**2008 (08) Audi TT 2.0 TFSI Exclusive Line Roadster 2dr,** Manual, Petrol, Convertible, 53,000 miles, Full Audi History, 18" 7 Spoke Sports Alloys, Cruise Control..... **£8,995**

**2012 (12) Nissan Juke 1.5 dCi Acenta 5dr,** Manual, Diesel, Hatchback, 40,000 miles, Cruise Control with Speed Limiter, Climate Control, 17in Alloy Wheels. **£6,995**

**2014 (14) Ford Fiesta 1.0 EcoBoost Titanium Hatchback 5dr (start/stop),** Manual, Petrol, Hatchback, 60,000 miles, DAB Radio, Cruise Control, EATC ..... **£6,795**

**2009 (09) KIA Sorento 2.5 CRDi XE 5dr,** Automatic, Diesel, SUV, 40,000 miles, Air Conditioning, Alarm, Electric Windows, Alloy Wheels (16in)..... **£6,495**

**2011 (11) Ford Fiesta 1.4 Titanium 3dr,** Manual, Petrol, Hatchback, 29,000 miles, ATC Air Conditioning, Cruise Control, Auto Wipers inc Auto Headlamps..... **£5,495**

**2014 (14) Suzuki Splash 1.0 SZ2 5dr,** Manual, Petrol, Hatchback, 3,000 miles, One Owner, Electric Front Windows, MP3/WMA Compatible CD Tuner.... **£4,995**

All cars HPI Checked · Cars bought for cash · Part exchange welcome · Warranty available

**Visit www.paulfrewenmotors.co.uk for full details on all our vehicles**

**Furnham RD, Chard, Somerset TA20 1AB ~ Tel: 01460 239000**
**Email: paulfrewen@btconnect.com**

# MotoringView

Advertise your business
call 01297 446145
email natalie@viewnews.co.uk
fax 01297 445607

## Car Sales

### BLUE ANCHOR BAY GARAGE

ESTABLISHED FOR OVER 70 YEARS - SPECIALISING IN MOT, SERVICE AND REPAIRS OF ALL MAKES AND MODELS

CAR OF THE WEEK

12 12 BMW 320D Exclusive Saloon, Bluewater with Leather Trim, Locally Owned and in Superb Condition..... £9,995

HATCHBACKS

12 62 Honda Jazz ES Auto, Black, Sunroof, Just 20,000 Miles From New, Superb!..... £7,495
12 62 Renault Clio Dynamique TomTom Estate, Stone, Sat Nav, Half Leather, Cracking!..... £4,995
12 12 Fiat 500 Lounge, Bossanova White, Sunroof, AC, Bluetooth..... £5,795
10 60 Vauxhall Astra SRi 1.7CDTi, Blazing Red, Good Looking, Recently Serviced, Sat Nav..... £5,495
10 10 Alfa Romeo Mito Lusso JTD, Rosso Red, 3 Door, Stylish and Sporty!..... £4,695
08 08 Renault Megane Dynamique S, Silver, Half Leather, Climate Control, Pan Roof, 43k Miles..... £3,495
07 57 Renault Clio Privilege, Full Panoramic Roof, Silver, 60,000 Miles!..... £2,995
07 56 Renault Scenic Privilege Auto, Graphite, Half Leather Trim..... £2,695
05 55 Honda Jazz SE, Sky Blue, Park Sensors, Maintained By Us, Just 40,000 Miles From New..... £3,995
05 05 Honda Civic Executive, Petrol, Silver, Leather Seats, Just 49,000 Miles..... £3,595
03 03 Volkswagen Bora 1.6 Auto, Metallic Gold, Superb Low Mileage, Local Car..... £1,995
02 02 BMW 318Ti Compact, Silver, Immaculate Condition, 1 Owner From New, 63,000 Miles!..... £2,995

FOUR WHEEL DRIVE

16 16 Jaguar F Pace 3.0V^ Auto Diesel, Italian Racing Red, Superb Specification..... £52,995
15 15 Land Rover Discovery Sport 2.2 SD4 SE Tech (190BHP), Firenze Red Metallic with Cirrus Half Leather Electric Seats, Pan Roof, Front & Rear Park, Sat Nav, 20,000 Miles..... £28,495
11 11 Land Rover Freelander GS, Manual, Silver, 40,000 Miles From New!..... £11,995
10 60 Skoda Yeti SE TDI, Sky Blue, Visual Park Control, Multi Function Wheel, 21,000 Miles..... £9,995
09 09 Honda CRV EX CDTi, Gunmetal, Heated Black Leather, Sat Nav, Park Sensors, Pan Roof..... £8,995
08 57 Subaru Forester 2.0 XC, Green & Grey, Pan Roof, Privacy Glass, Very Pretty!..... £3,995
07 07 Toyota Rav4 XT3 D4-D, Powder Blue, 6 Speed Manual, Climate, Popular 4x4..... £5,995
06 06 Suzuki Grand Vitara 16V Auto, Blue, 5 Door, Sold and Maintained By Us!..... £3,495
05 55 Toyota Rav4 XT5, Black, Heated Leather Seats, Climate, ESR..... £4,795
05 55 Suzuki Grand Vitara 2.0 Tdi, 3 Door, Blue & Silver, 65,000 Miles..... £3,495

COUPE/CONVERTIBLES

12 62 Smart ForTwo Passion MHD Auto, Silver, Electric Roof, Great Fun for the Summer!..... £4,995
10 10 Renault Laguna 2.0T Coupe, Prestige Blue, Well Specified..... £5,995
06 06 Audi TT Quattro 180BHP, Leather, Manual, Kingfisher Blue, Great Fun!..... £4,495

PICK OUT YOUR BARGAIN!!! DON'T DELAY!!!
CALL US TODAY AT BLUE ANCHOR BAY!!!
01643 821571 or 07756 341670
For further details and pictures of all of our cars please visit:
www.blueanchorbay.co.uk

### HONDA JAZZ ES CVT AUTOMATIC

2011 5 Door 1.3 Petrol. Power Steering, Air Conditioning, ABS Brakes, Remote Central Locking, Electric Windows, Electric Power Folding Mirrors, Multi Airbags, Height Adjustable Driver's Seat, Height Adjustable Steering Wheel, CD Player, Rear Head Rests, Cup Holders, Metallic Paint, Alloy Wheels, One Owner, Full Manufacturer's Service History, Road Tax £135 p.a, MPG 48.7 (Combined). Just 295,000 MILES.

**£7,995**

Complete with our All Inclusive Warranty.

EXETER SMALL AUTOMATICS 01392 444040
www.exetersmallautomatics.co.uk
Over 100 small, economical, low emission, low tax automatics available. Full dealer facilities.

## MOTs

### JOHN-BEER MOTOR REPAIRS

MOTs - TYRES - SERVICING - REPAIRS
SPECIAL OFFER BUDGET TYRE 205/55/16 FULLY FITTED INCL £35.40
CLASS 4 & 7 MOT TESTING
Book your MOT online for a 10 % DISCOUNT
BEST PRICES ON TYRES
01460 65671 www.motchard.co.uk

### MotoringView

To advertise in the View From Motoring Directory please contact Natalie Edmeades on 01297 446145 or email natalie@viewnews.co.uk

## Bodyshop Specialists

### AUTO SPRAY

Unit 1, Castle Hill Industrial Park, Castle Hill, Axminster EX13 5RL
Tel: 01297 33007
Mob: 07980 469641
Email: autospray34@gmail.com
Accident Repairs ★ Custom Painting ★ Alloy Wheel Refurb
Plastic Repairs ★ Body Kits ★ Valeting ★ Free Estimates

### Gavin Coombes AUTOMOTIVE BODY SHOP

*Accident Repair • Resprays • Restoration*
*Insurance Work • Valeting*
***FREE** Estimates & Collection*
*Courtesy Car*

***Gavin Coombes***
*Shrubbery Garage*
*Rousdon Lyme Regis*
*Dorset*
*DT7 3XW* ***Tel: 01297 444994***
*Email: gavinbodyshop@btinternet.com*

To advertise please call Natalie Edmeades on 01297 446145 or email natalie@viewnews.co.uk

## Scrap Merchants

### M. D. Corbin

• SCRAP CARS • DAMAGED CARS
• MOT FAILURES • FARM SCRAP
• HONEST & RELIABLE SERVICE
• HIAB LORRY AND SMALL PLANT TRANSPORTER FOR HIRE
ALSO: VINTAGE TRACTORS FOR SALE & WANTED
RING MIKE 07831 853518

## Tyres

### M&R TYRES
BATTERIES & EXHAUSTS

NOW PROUD TO OFFER PART WORN TYRES

Unit 12, East Devon Business Park, Wilmington. Honiton, Devon EX14 9RL

MOT REPAIRS • SHOCKS
STEERING • PUNCTURE REPAIRS
WHEEL ALIGNMENT
SERVICING • WELDING
BEARINGS • CLUTCHES
BRAKES • DIAGNOSTICS

PART WORN TYRES BACK IN STOCK
Tel: 01404 831155
Mob: 07747 826326

To advertise please call Natalie Edmeades on 01297 446145 or email natalie@viewnews.co.uk

## Servicing, MOTs & Repairs

### Auto-Solutions

• Servicing • MOT's
• Diagnostics & ECU Code Fault finding •
• Repairs • Tyres • Exhausts •
• Timing Belts • Brakes • Clutches •
• Remapping • Valeting • Recovery •

Unit 3 Castle Gates Castle Hill Axminster Devon EX13 5RL
Web: www.auto-solutions.net
E-mail: paul@auto-solutions.net | Tel: 01297 35499

### AXE VALLEY MOTORS

Units 8-9-10, Weycroft Avenue, Millwey Rise Industrial Estate, Axminster, Devon EX13 5HU

Half Price MOT when booked with a Full Service

Telephone: 01297 34217

SERVICING REPAIRS TYRES etc. VALETING WELDING RECOVERY

### AXMINSTER MOT CENTRE

- MOT Testing
- Servicing
- Repairs
- Tyres
- Exhausts

I.M. Drew, Woodmead Road, Axminster, Devon EX13 5PQ
T 01297 631998
M 07903 124992

### CASTLE GARAGE

John Rowe (Est.1951)
Castle Street AXMINSTER - 01297 33110

FORD REPAIR SPECIALIST
FORD PARTS, SPARES & ACCESSORIES
SERVICING & REPAIRS
BRAKES, CAM BELTS, CLUTCHES ETC
COMPETITIVELY PRICED
TYRES, BATTERIES & EXHAUSTS
GUARANTEED USED CARS FOR SALE
(some supplied & maintained by us with low mileage & FSH)
VEHICLE TEST STATION

### COLYTON GARAGE LTD

MOT's, SERVICING, REPAIRS, TYRES, EXHAUSTS, BATTERIES, DIAGNOSTIC WORKS

VEHICLE TESTING STATION

Old Station Yard, Station Road, Colyton EX24 6HA
Tel: 01297 552776
www.colytongarage.co.uk

### HONITON GARAGE

01404 42036

MOTs
(Class 4,5 and 7) including Motor Homes
SERVICING
All makes and models
TYRE SPECIALIST
(Large range in stock)
Turks Head, Honiton EX14 1BQ
www.honitongarage.co.uk
info@honitongarage.co.uk

### Robin Wilson Ltd

1975 LOCAL FAMILY RUN BUSINESS

Servicing and repairs on all makes and model vehicles

- 24 hour call out
- MOT preparation
- General Servicing
- Specialist diagnostic equipment
- Courtesy cars available
- Bodywork advice available

AXMINSTER
01297 33692
www.robinwilsonltd.co.uk
info@robinwilsonltd.co.uk
Castle Hill industrial Park, Castle Hill, Axminster, EX13 5RL

### ALL MAKES SERVICED & REPAIRED

Cars & Light Commercials
Full Service Facilities
• Shop/Newsagent • Recovery
Workshop: Mon-Fri 8am-5pm; Sat 9am-1pm
Forecourt open 7 days a week 7am-9pm
MOT TESTING STATION inc. Class VII

### Windmill Garage

Offwell, Honiton (Off the A35)
Tel: (01404) 831228
Can you afford to go anywhere else?

Advertise your business
call 01297 446145
email natalie@viewnews.co.uk

MotoringView

To advertise please call Natalie Edmeades on 01297 446145

# Sport - East Devon round-up

*with Howard Larcombe*
*@howardlarcombe*

**cricket** devon league

# Feniton go top after Whimple win

## Ottery still bottom after narrow defeat - Uplyme up and running with victory at Braunton

### cricket tables

| County Champ D1 | Pld | Pts |
|---|---|---|
| Hampshire | 6 | 82 |
| Essex | 6* | 76 |
| Surrey | 6* | 74 |
| Yorkshire | 6* | 70 |
| Lancashire | 6* | 60 |
| Middlesex | 5* | 48 |
| SOMERSET | 6* | 35 |
| Warwickshire | 5 | 28 |

*(* match in progress)*

| RL 50 over Cup | Pld | Pts |
|---|---|---|
| Essex | 8 | 14 |
| SOMERSET | 8 | 11 |
| Surrey | 8 | 9 |
| Glamorgan | 8 | 8 |
| Sussex | 8 | 8 |
| Hampshire | 8 | 7 |
| Gloucestershire | 8 | 7 |
| Middlesex | 8 | 6 |
| Kent | 8 | 2 |

| Devon B 1st XI | Pld | Pts |
|---|---|---|
| Ipplepen | 6 | 101 |
| Bideford | 6 | 90 |
| Shobrook Park | 6 | 88 |
| Tavistock | 6 | 82 |
| Abbotskerswell | 6 | 74 |
| Barton | 6 | 65 |
| SEATON | 6 | 65 |
| Thorverton | 6 | 63 |
| Filleigh | 6 | 59 |
| OTTERY St MARY | 6 | 34 |

| Devon C (e) 1st XI | Pld | Pts |
|---|---|---|
| FENITON | 6 | 103 |
| Cullompton | 6 | 101 |
| Clyst Hydon | 6 | 82 |
| Alphington | 6 | 78 |
| Clyst St George | 6 | 72 |
| Whimple | 6 | 68 |
| KILMINGTON | 6 | 67 |
| Countess Wear | 6 | 53 |
| UPLYME & LR | 6 | 47 |
| Braunton | 6 | 38 |

| Devon D (e) 1st XI | Pld | Pts |
|---|---|---|
| Kentisbeare | 6 | 106 |
| Barnstaple & Pilton | 6 | 105 |
| CHARDSTOCK | 6 | 91 |
| UPOTTERY | 6 | 91 |
| HONITON | 6 | 78 |
| Halberton & SP | 6 | 77 |
| Tiverton | 6 | 62 |
| Topsham St James | 6 | 46 |
| AXMINSTER | 6 | 46 |
| Woodbury & NSC | 6 | 35 |

| Division A 2nd XI | Pld | Pts |
|---|---|---|
| Bideford | 6 | 105 |
| Paignton | 6 | 104 |
| Sandford | 6 | 95 |
| Barton | 6 | 90 |
| Plymstock | 6 | 67 |
| Abbotskerswell | 6 | 55 |
| OTTERY St MARY | 6 | 55 |
| Heathcoat | 6 | 49 |
| Braunton | 6 | 29 |
| Lewdown | 6 | 18 |

| Div B (e) 2nd XI | Pld | Pts |
|---|---|---|
| Hatherleigh | 5 | 94 |
| SEATON | 5 | 81 |
| Alphington | 6 | 77 |
| Thorverton | 5 | 76 |
| Sidmouth | 6 | 71 |
| Chudleigh | 5 | 52 |
| Shobrook Park | 5 | 48 |
| Clyst Hydon | 6 | 27 |
| Bradninch | 5 | 22 |

| Div C (e) 2nd XI | Pld | Pts |
|---|---|---|
| HONITON | 6 | 113 |
| Barnstaple & Pilton | 6 | 92 |
| UPOTTERY | 6 | 89 |
| Kentisbeare | 6 | 75 |
| North Devon | 6 | 66 |
| Exeter | 6 | 62 |
| KILMINGTON | 6 | 62 |
| Whimple | 6 | 59 |
| UPLYME & LR | 6 | 44 |
| Halberton & SP | 5 | 33 |

| Div D (e) 2nd XI | Pld | Pts |
|---|---|---|
| Cullompton | 6 | 118 |
| Filleigh | 6 | 94 |
| Countess Wear | 6 | 87 |
| FENITON | 6 | 86 |
| Woodbury & NSC | 6 | 69 |
| OTTERY St MARY | 6 | 61 |
| AXMINSTER | 6 | 59 |
| Exwick | 6 | 38 |
| Thorverton | 6 | 20 |
| Topsham St James | 6 | 15 |

**Tolchards Drinks Devon League**
**RESULTS - Division B**

Abbotskerswell v Bideford. No play, rain, Abbotskerswell (six points), Bideford (six)

Filleigh 84-6 (S Prideaux 36; J Martin 4-16, L Elmore 2-18) v Filleigh. Rain stopped play. Filleigh (eight points), Barton (nine).

Ipplepen 208-7 (J Lewis 76, S deFriend 31, M Green 33no; C Simpson 2-40, J James 3-48), Shobrooke Park 202-7 (C James 61, R E Pyle 45, J James 25, A Codling 22; M Green 3-33, J Abbott 2-29). Ipplepen (18 points) beat Shobrooke (eight) by six runs.

Ottery St Mary 159 (J Henkus 43, H Conway 28, D Flower 27; A Hills 5-26, S Barletta 2-21), Thorverton 161-8 (G Greed 76*, J Crouch 25; T Jeacock 2-30, D Jeacock 2-42, H Mutter 2-5). Thorverton (19 points) beat Ottery (seven) by two wickets.

Tavistock v Seaton. No play, rain. Tavistock (six points), Seaton (six).

**Division C (East)**; Countess Wear 156 (K Diaz 48, J Bogue 32; T Gwandu 4-26, K Nessling 2-17, B Parr 2-27), Cullompton 161-3 (J Parr 48, B Parr 368, T Gwandu 64no; S Holland 2-42). Cullompton (20 points) beat Wear (four) by seven wickets.

Feniton 155 (M Kingdom 37, B Allen 26, J Pyle 23; S Hathaway 4-45, L Lorenzen 2-21, M Brown 2-31, M Richards 2-12), Whimple 88 (L Lorenzen 27, H Gordon-Lennox 24; J Pyle 4-20, C Selley 2-27). Feniton (18 points) beat Whimple (seven) by 67 runs.

Braunton 188 (J Baglow 66, C Mitchell 35, B Patterson 25, E Holmes 22; S Wooster 2-32, L Gorfine 2-32), Uplyme & Lyme Regis 191-3 (L Thomas 64*, M Batey 64*, T Wellman 37; M Johnson 2-20). Uplyme (20 points) beat Braunton (five) by seven wickets.

Alphington 191 (M Taylor 59, M Halse 33; G Harding 3-29, T Gooding 2-25, B Fuzzard 2-36) v Kilmington. Rain stopped play. Kilmington (11 points), Alphington (10).

Clyst Hydon 212-8 (J Rhodes 58*, M Cliff 41; S Read 3-45) v Clyst St George. Rain stopped play. Hydon (11 points), St George (10).

**Division D (East)**; Halberton & Sampford Peverell 74 (R Hutchings 3-16, R Pyman 2-10, T Warren 3-15), Chardstock 75-2 (G Larcombe 30*). Chardstock (20 points) beat Halberton & Sampford (three) by eight wickets.

Upottery 197 (I Tasker 45, J Mitcham 31, M Howe 3-29, T Martin 3-53), Kentisbeare 179 (P Tatterton 45 N Farley 44, R Tasker 4-40, P Wakefield 3-21). Upottery (19 points) beat Kentisbeare (nine) by 16 runs.

Honiton 220 (C Haysom 33, B Tidson 56, P Tansley 40, S Reed 3-25, J Reed 4-27). Tiverton 135 (S Reed 28, A Ostler 3-13). Honiton (20 points) beat Tiverton (nine) by 85 runs.

Axminster 275-7 (S Farrow 92, P Miller 82) v Woodbury & Newton St Cyres. Rain stopped play. Axminster (11 points), Woodbury (nine).

Barnstaple & Pilton 176-6 (J Moore 578, J Tapp 34, L Cole 29; E Kirby 2-11, M A Karim 2-38), Topsham SJ 75 (C Treleaven 22; S Moore 3-8, G McEndoo 3-13, L Cole 2-23). Barnstaple & Pilton (19 points) beat Topsham (four) by 58 runs in rain-affected game.

**2nd XI Division A**; Sandford 162 (N Ashplant 36, R Millar 38; A Southall-Brown 2-23, J J Tierney 2-8, M Moore 2-10) v Ottery. Rain stopped play. Ottery (11 points), Sandford (10).

Lewdown v Braunton. No play, rain. Lewdown (six points), Braunton (six).

Abbotskerswell 87 (C Hodgson 24; M Stewart 4-15, J Ford 2-12), Bideford 88-2 (C Luxton 40, J Forde 28no; B Cowdry 2-29). Bideford (20 points) beat Abbotskerswell (three) by eight wickets.

Barton 31-4 (R Cunningham 3-14) v Plymstock. Rain stopped play. Plymstock (eight points), Barton (six).

Paignton 150-5 v Heathcoat. Rain stopped play. Paignton (nine points), Heathcoat (eight).

**2nd XI Division B**; Sidmouth 3rds 194-5 (G Munday 73*; A Wilson 1-13), Alphington 153 (T Weeks 39, R Amesbury 27; G Munday 4-20, B Knowles 2-24). Sidmouth (19 points) bt Alphington (five) by 16 runs in rain-affected game.

Shobrooke Park 164-6 (P Turner 52, M Wheeler 37, I Branton 32*), Clyst Hydon 146 (F Eaglesome 34, S Devine 34; M Wheeler 5-25, P Berman 2-24, D Manning 2-27). Shobrooke Park (19 points) beat Clyst Hydon (six) by 18 runs.

Hatherleigh 211 (S Weale 40, J Gilliland 36, S Forrester 22, M Proffit 22, T Strawbridge 33, J Weale 25; B Harget 4-31, J Stirling 2-36, J May 2-28), Thorverton 49-6 (A Tait 22; J Weale 6-12). Rain stopped play. Hatherleigh (14 points) Thorverton (12).

Seaton 232-6 (O Pinnock 55, O Aplin 51, E Driver 38no; C Acton 2-26), Bradninch 96 (C Acton 23, B Jones 18, T Porter 18; I Hunt 2-9, B Libby 2-16). Seaton (20 points) beat Bradninch (five) by 136 runs.

**2nd XI Division C**; Barnstaple & Pilton v Whimple. Whimple unable to raise a side. Whimple (-10 points) Barnstaple & Pilton (20).

Kilmington 174-8 (S Perry 61, L Baker 36; A Brinsford 2-50, R Hill 2-20, J Harris 2-36), Honiton 178-6 (Craig Lapping 87, A Brinsford 34*; M Summers 2-25, S Perry 2-19). Honiton (19 points) beat Kilmington (seven) by four wickets.

North Devon 3rds v Exeter 3rds. Exeter unable to raise a side. Exeter North Devon (20 points), Exeter (-10).

Uplyme & Lyme Regis 222-6 (D.Norman 76, B.Maltby 47, D.Matthews 34*; F Harding 3-33), Halberton & Sampford Peverell 223-3 (H Everett 77, R Broomhead 51*, A Hills 40; E.Pedder 2-59). Halberton & SP (18pts) beat Uplyme & Lyme Regis (six) by seven wickets.

Upottery 157 (S Drew 46, D Woollacott 23; S Budget 3-23, C Dennis 3-30), Kentisbeare 158-4 (S Reed 55, C Gillett 34; S Drew 2-15). Kentisbeare (20 points) beat Upottery (five) by six wickets.

**2nd XI Division D (East)**; Cullompton 208-9 (R Stevenson 20, E Tinsley 114; C Aggett 2-26, A Kirchen 3-36, I Singh 2-45), Countess Wear 43 (R McManus 6-8, G Bowles 3-23). Cullompton (20 points) beat Countess Wear (five) by 165 runs.

Feniton 226-9 (B Norris 29, J Baker 30, K Brandom 24, J Buckland 48*, F Perryman 22; J Telford 3-28, J Purchall 2-55), Topsham St James 160 (M Davison 56, S Warren 38; K Brandom 3-16, A Rose 2-23, F Perryman 3-16). Feniton (20 points) beat Topsham St James (eight) by 66 runs.

Filleigh v Thorverton 3rds. Thorverton unable to raise a side. Filleigh (20pts), Thorverton (-10).

Ottery St Mary 3rds v Exwick. No play, rain. Ottery St Mary (six points) Exwick (six).

Woodbury & Newton St Cyres 181-9 (U Manazir 35, R D Jackson 53; D Hurst 3-24, B Webb 3-21), Axminster 130 (R Squire 26, K Hurst 33; T Dowle 2-9, J Withers 2-25, U Manazir 5-27). Woodbury & Newton St Cyres (19pts) beat Axminster (seven) by 51 runs.

■ **MIDTABLE:** The Seaton CC 1st who seventh in the Tolchard's Drinks Devon League Division B after Saturday's washed out game at Tavistock. Line-up, standing from left; Brian Cann, Phil Collins, Josh Cann, Joe Berry, Robbie Prior, Matt Hewer. Seated; Steve Pritchard, Ben Goodier, Ben Morgan, Elaine Gamwell (from main sponsors Lyme Bay Law), Joel Seward, Tim Mitchell.

**netball** honiton

# Tight at the top

HI Q moved to the top of the **'Left' Division** table with a 55-12 win over HoneyZ whose defeat saw them drop to the foot of the table.

Swaggermamas moved off the bottom when they picked up a point in a 36-22 defeat against Tornados.

Chicks dropped to second despite a 41-23 victory over while Panthers beat Otter Valley 29-19.

SSW lost their first game of the season beaten 38-25 by an in-form 3Ts

With a 44-29 victory over High Tide and with their closest rivals dropping points it was Flamingos who moved two points clear at the top of the **'Right' division** table. They are followed by four teams all on seven points and two more just one point further behind on six.

HNC Hot Shots were the biggest gainers as their 57-36 win over previously unbeaten JD Tyres saw them jump up to second with JD dropping back to fifth.

Beer also suffered their first defeat, 42-53 to Otters and dropped back to third whilst Otters moved up to seventh. Toucans are the fourth team on seven points thanks to their 43-30 defeat of Hawks.

The other game of the evening saw Blackdown beat against Cranbrook Arrows 44-35.

| Left Division | Pld | +/- | Pts |
|---|---|---|---|
| Hi Q | 3 | 101 | 9 |
| Toucan Chicks | 3 | 87 | 9 |
| F & P Panthers | 3 | 46 | 9 |
| Signs SW | 3 | -10 | 7 |
| Torenados | 3 | -7 | 6 |
| Otter Valley | 3 | -9 | 5 |
| Tip Top Trees | 3 | -13 | 5 |
| Pixies | 3 | -37 | 3 |
| Swaggermamas | 3 | -63 | 1 |
| Honeyz | 3 | -95 | 1 |

| Right Division | Pld | +/- | Pts |
|---|---|---|---|
| Flamingos | 3 | 52 | 9 |
| HNC Hot Shots | 3 | 23 | 7 |
| Beer Blazers | 3 | 18 | 7 |
| Sidmouth Toucans | 3 | 5 | 7 |
| JD Tyres | 3 | -1 | 7 |
| Blackdown | 3 | 0 | 6 |
| Otters | 3 | -2 | 6 |
| Howden Hawks | 3 | -22 | 4 |
| Cranbr'k Arrows | 3 | -34 | 3 |
| High Tide | 3 | -39 | 3 |

jack high bowls round-up

# A week to forget in leagues for Feniton BC

**SEATON** *with Alan Nicholas*
SEATON beat visiting AXMINSTER 82-62 in a four-rink friendly on the Jubilee Gardens green. Top rink for Seaton was Carol Armitage, Ted Talbot, Graham Thomas & Marian Vessey.

A three triples friendly was played the following day at home against CHARMOUTH. Again the result went Seaton's way 2-1. Top triple; Sam Fox, Peter Barradell & Lin Alison.

On Tuesday, June 6th a successful coffee morning was held in the clubhouse, but the planned coaching session of novice members had to be cancelled due to the inclement weather.

However, in the afternoon the Ladies Over 50s Triples League Blue team took on BUDLEIGH at home. Seaton team claimed the match by two triples to nil - top triple; Barbara Sluman, Lilian Hurley-Smith & Di Morley.

The following day the Men's Over 60 Triples League A team were beaten by EXONIA A who won both triples. Meanwhile, the C team won away at OTTERY C, winning both triples. The top triple; Reg Pluck, Peter Grigg & Dennis Ridd (35-9).

**FENITON** *with Roger Smith*
IT has been a very disappointing week for the men's teams. In the over 60s triples league the A team lost 38-27 to SIDMOUTH A. The winning rink was M Chipperfield, J Livings & A Smith17-16. The B team also lost 40-30 to EXONIA C. The winning rink was C Maynard, L Ley & R Clarke 19-18.

In the County Trophy competition, they lost a close match 84-75 against OTTERY ST MARY, the winning rinks were P Goodwin, R Lovering, A Kury & K Lovering 27-17 and D Downs, D Sanders, A Smith & R Clarke 19-18. They also lost their Top Club match against SIDMOUTH by 4-1 in rinks. The only winning rink was R Cooke, A Smith & I Veitch 17-11.

The Ladies lost their Grace Matthews match against MADEIRA losing on all rinks.

The only highlight of the week was the Ladies 49-22 success against MADEIRA in the over 50s league. The winning rinks were A Coyne, D Bowden & J Smith and G Blackmore, D Phillips & R Veitch 22-12.

**AXMINSTER**
*with David Harris*
AX men continued their unbeaten start in the Devon Over 60s League with excellent home wins over BRADNINCH B and CULM VALE.

The former were beaten 48-25 with wins on both rinks - George Mabon, Alfie Day & Doug Looskan (25-8) and John Hill, David Harris & Bob Sherborne (23-17) before overcoming Culm Vale (45-28) again with wins on both rinks - Howard Keep, Ken Webster, and Bob Sherborne (23-12) and John Packham, George Mabon & Alfie Day (22-16).

However, the men came unstuck against MADEIRA in both the Top Club and the Foxlands County KO Competitions with only Bob Sherborne managing a win in the latter, 21-19 in the four-wood singles.

In the mixed friendlies Axminster lost 82-62 at SEATON with Joan Quick, Ann Burn, Alan Foster & Ken Quick the only winners (21-8) before beating DUNKESWELL 78-42 at home with wins for Philippa White, David Harris & Budgie Hallowes (28-7), Ann Burn, Ken Quick & Alfie Day (20-6) and Morrison Brown, Ann Clayton & Margaret Crompton (19-6).

**HONITON** *with Julie Grant*
HONITON Ladies progressed into the next round of the county Interclub competition by beating ORESTON 54-29.

Played at Kings in the drizzle, Honiton won on both rinks - the best result being Carole Pidgeon, Di Hawkins, Janet Sherwood & Carole Binmore 30-12. Honiton will play Newton Abbot next on June 21st.

The Ladies also enjoyed success in the Over 50 league away against OTTERY ST MARY. Both triples won so six points were gained; Joan Mackintosh, Rita Barwick & Shirley Hiscocks 22-5, Di Hawkins, Berry Maynard & Heather Chambers 25-8.

In the Men's over 60 league the A team lost to MADEIRA and the B team managed to win on one rink against BUDLEIGH, Ron Rogers, Tony Tooley & Trevor Pipe scoring 21-15.

The Men stumbled in their County Trophy and Top Club games. On both occasions SEATON got the better of Honiton, by two shots in the Trophy match and by three events to one in Top Club.

The mixed friendly also brought woes as Honiton lost 76-72 to TAUNTON VIVARY, top rink Mike Critchley, Sam Sherwood, Ken Clarke & Dick Summers 28-13.

On Saturday afternoon 41 members held their annual Charity Day game for the **Fortescue Trophy.**

The winning team was Denis Hillyear, Eileen Dommett & Richard Bland. Each year the club holds a themed bowls drive and this year the theme was *Dancing Through the Decades*.

This gives the members a chance to shed normal bowls attire and raised £281 for the nominated charity which this year is Honiton Dementia Action Alliance.

**ILMINSTER** *with Des Maull*
ILMINSTER men are through to the next round of the Top Club after a comprehensive win on all rinks at BRIDGWATER. Details: 2 Wood singles Levi Hembrow 13-9; 4 Wood singles Pete Mattravers 21-13; Pairs, Tony Peterson & Chris Robinson 15-13; Triples, Will Anderson, Kevin Hamilton & Matt Hamilton 21-10; Fours, Jonny Kingston, Colin White, Ian Lightfoot & Neil Rowe won (no score available).

On Sunday a men's double rink won through to the next round after a 42-29 win at YEOVIL: Levi Hembrow, Chris Robinson, Steve Turner & Matt Hamilton 26 G Brown 9; Will Anderson, Jonny Kingston, Ian Lightfoot & Pete Mattravers 16 B Hurley 20.

In the County League the A team went down 10-2 at BRISTOL on Saturday. Ilminster team: Will Anderson, Steve Turner, Chris Robinson & Matt Hamilton; Rowland Garland, Kevin Hamilton, Bev Brister & Peter Mattravers; Eric Keitch, Alan Holt, Ian Lightfoot & Neil Rowe.

The Ladies match against QUEEN CAMEL ended in a win for Ilminster on both rinks: Home - Sam Crouch, Ann Eckley, Margaret Evans & Dot Whelan 25-11; Away - Norma Pugh, Barbara Ball, Christine Davies & Monica Woodland 23-16.

In the first of two friendlies a four-rink men's team won 84-65 at WINSCOMBE; Steve Peasland, Derek Carter, Jo Morris & Kevin Hamilton 24-10; Kevin Crouch, Roy Orme, Dave Pugh & Ken Giles 21-19; Ian Dunford, Eddie Hadfield, Colin White & Dave Crouch 27-17; Colin Osborne, Robert Clarke, Roger Lench & Eric Keitch 12-19.

The other friendly was a four-rink mixed team victory 66-665 at home against SEVERALLS. Details: Pete Bloomfield, Marjorie Smith, Jo Morris & Roger Lench 17 D Rees 16; Barbara Ball, Robert Madden, Monica Woodland & Eddie Read 12 Ann Larcombe 18; Kevin Crouch, Betty Madden, Dave Crouch & Ian lightfoot 21 R Hodder 15; Oli Collins, Julian Smith, Norma Pugh & Dave Pugh 16 M Dawe 16.

■ **DANCE CRAZE:** The Honiton Bowling Club members in their 'Dancing through the Decades' outfits

**CHARDSTOCK**
*with Vaughan Fletcher*
EXETER & District Over 60s Triples League: June 6th - Chardstock 35 DUNKESWELL 35; M Rogers, M Toms & N Denslow 11-21, V Fletcher, K Wakelin, J Porter 24-14.

Chardstock B 37 MORCHARD BISHOP B 29; J Keats, B Howard & J Marks 13-20, A Campbell, D Eldridge & W Kerr 24-9.

Friendly (June 11th) Chardstock 87 NOMADS 75; A Waddington, A Badley, B Howard & A Dredge 17-12, N Mugridge, N Barron, G Bodily, & T Dredge 21-17, V Fletcher, V Barron, G Campbell & J Rolph 17-17, Jeanette Porter, A Callagan, M Rogers & John Porter 14-17, M Copp, P Waddington, P Compton & W Kerr 18-12

**MERRIOTT** *with Jean Crisp*
MERRIOTT had a successful weekend on 3rd & 4th of June winning both their league matches.

On the Saturday they defeated SHERBORNE 96-68 gaining 14 of the available 16 league points.

Rink scores: J.Parsons, P.Stow, A,Williams & E.Rush 25 B.Wallis 21. C.Parsons, N.Whitfield, B.Dibble & T.Jones 17 S.Upton 18. R.Self, C.Truscott, C.Woods & P.Williams 26 D.Alexander 11. D.Baker, I.Kendall, P.Melson & A.Truscott 28 J.Flynn 18.

The following day CASTLE CARY were beaten 52-39 in really wet conditions - the match was stopped after 11 ends – but Merriott banked another 12 league points.

Rink scores: J.Parsons, P.Stow, D.Lewsey & A.Truscott 15-9. C.Parsons, N.Whitfield, J.Ashby & E.Rush 20-8. R.Self, C.Truscott, P.Melson & J.Crisp 10-11, D.Baker, I.Kendall, F.Bull & M.Allen 7-11.

Last Wednesday 7th June BRIDPORT proved too strong on their own rink in a five-rink friendly winning 122-55.

Rink scores: D.Baker, E.Rush, S.Howson-Green & F.Bull 8-31. J.Parsons, B.Rosewell, M.Oliver & B.Dibble 20-20. N.Whitfield, C.Warnett, A.Crompton & P.Williams 10-17. C.Woods, M.Allen, A.Williams & D.Lewsey 8-29. C.Parsons, I.Kendall, J.Crisp & J.Booth 9-25.

**CREWKERNE smbc**
*with Gordon Bodily*
Friday, April 7th: Ten members travelled to CHARD to play a mixed friendly, scores; Pat Crisp, Stuart Gould & John Lacey 16-2. Gwen Saunders, Tricia Harris & Bill Green 10-11. Carol Thackaberry, Kathy Bonney & Sid Crisp 11-8. Pat Crisp, Brian Careford & Stuart Gould 14-9. Final score Chard 30 Crewkerne 51.

Friday, May 19th; Eight members travelled to CHARD to play a mixed friendly, scores; Gwen Saunders, Tricia Harris & Bill Green 5-10. Carol Thackaberry, Kathy Bonney & Sid Crisp 1-17. Pat Crisp, Kathy Bonney & Gordon Bodily 2-15. Gwen Saunders, Tricia Harris & Bill Green 13-2. Final score; Chard 44 Crewkerne 21.

Monday, June 5th; STOKE SUB HAMDON were the visitors for a mixed friendly, scores; Gwen Saunders, Tricia Harris & Brian Careford 7-13. Carol Thackaberry, Kathy Bonney & Sid Crisp 8-12. Mikki Simmonds, Daisy ? & Stuart Gould 9-6. Pat Crisp, Gordon Bodily & Stuart Gould 5-9. Gwen Saunders, Tricia Harris & Brian Careford 3-17. Carol Thackaberry, Kathy Bonney & Sid Crisp 11-4. Final score; Crewkerne 43 Stoke sub Hamdon 61.

Wednesday, June 7th; Nine members travelled to Merriott smbc
to play the annual Jackie Mitchell Shield match, scores; Gwen Saunders, Tricia Harris Gordon Bodily 9-5. Pat Crisp, Sally MacCleud & Stuart Gould 17-3. Pat Crisp, Sally MacCleud & Stuart Gould 6-11. Carol Thackaberry, Kathy Bonney & Sid Crisp 10-12.
Final score; Merriott 31 Crewkerne 42.

## cribbage honiton league 2017 roll of honour

■ **HONOURS:** League Champions, Vine Inn B, Captains Cup - Lionel Hawkins (New Fountain Inn Whimple), Chairman's Challenge - Vine Inn B, Knock Out Cup - Vine Inn A, Dan Downs Plate - Workingmens A, Doubles Competition (at the Vine Inn) - Workingmens Club A, runners up Blacksmiths Arms, Singles Competition (at the Workingmens Club) - Ann (Honiton Inn B), Crib Drive (at The Honiton Inn, Awliscombe) Ro & Dave (Blacksmiths Arms Plymtree) 850 points pegged on nine hands. Honiton Conservative Club will be holding a Charity Crib Drive on Saturday, June 17th (registration 7.30 for 8pm start), open to all and could be run using Honiton League Crib Drive format. The League AGM is scheduled to be held at the Honiton Workingmens Club on Monday, July 17th at 8pm.

## skittles axminster summer

**Results**; Red Lion A 373 (M Summers 67) New Inn B 380 (B Meaker 73); Con club 296 (G Smith 60) Axe Inn B 311 (C Miller 57); Axe Inn A 357 (A Churchill 63) Red Lion B 319 (A Thomas 67); New Inn A 314 (D Hodder 65) Lamb A 336 (D Jones 70).

| League Table | Pld | Pts |
|---|---|---|
| Axe Inn A | 5 | 18 |
| Lamb A | 5 | 6 |
| New Inn A | 5 | 6 |
| Axe Inn B | 5 | 6 |
| New Inn B | 5 | 4 |
| Red Lion A | 5 | 4 |
| Red Lion B | 5 | 2 |
| Con Club | 5 | 0 |

## boules axe valley

**Div 1**:Fishers 3 Kingfisher A 2; Whitford Warriors 1 Golden Hind B 4; Gerrard Arms B 4 Kings Arms A 1; Colyton FC 3 Axe Cliff B 2; Ship Castaways 4 Kingfisher Rebels 1.

**Division Two**: Beer Mariners 2 Shipwrecked 3; Royal Clarence B 1 New Inn Flyers 4; New Inners 3 Royal Clarence A 2; Golden Wonders 2 Eyre Court A 3.

**Division Three**: Cloakham Lawns 3 Kings Jesters 0 (default win); Axe Cliff Mixed 1 Lamb mutton 4; Lamb Visitors 3 Gerrard Red Balls 2; Seaton FC A 2 White Hart Movers 3.

**Whitbread Cup** (R2); Lamb Visitors 0 Kingfishers A 6.

| Division One | Pld | Pts |
|---|---|---|
| Gerrard Arms B | 6 | 23 |
| Fishers | 7 | 20 |
| Golden Hind B | 5 | 18 |
| Kingfisher A | 5 | 18 |
| Whitford Warriors | 6 | 14 |
| Ship Castaways | 7 | 13 |
| Kingfisher Rebels | 7 | 13 |
| Axe Cliff B | 6 | 12 |
| Colyton FC | 5 | 11 |
| Kings Arms A | 6 | 8 |

| Division Two | Pld | Pts |
|---|---|---|
| New Inn Flyers | 6 | 20 |
| Eyre Court A | 7 | 20 |
| Golden Wonders | 6 | 18 |
| Shipwrecked | 6 | 17 |
| New Inners | 6 | 16 |
| Beer Mariners | 6 | 15 |
| Royal Clarence A | 6 | 14 |
| Kingfisher Stars | 6 | 10 |
| Royal Clarence B | 5 | 5 |

| Division Three | Pld | Pts |
|---|---|---|
| White Hart Movers | 7 | 22 |
| New White Hart | 6 | 19 |
| Seaton Town FC A | 5 | 14 |
| Lamb Visitors | 6 | 14 |
| Axe Cliff Mixed | 6 | 13 |
| Cloakham Lawns | 7 | 12 |
| Lamb Mutton | 5 | 12 |
| Gerrard Red Balls | 6 | 11 |
| Kings Jesters | 4 | 10 |

## cribbage round-up

**AXMINSTER SUMMER LEAGUE**

**Week Six**: Axminster Cons B 2 Axminster Cons A 2, Cloakham Lawns 2 Lamb Swans 2, New Inn Kilmington 2 Dolphin Beer 2.

**Beer League**:Axminster Cons B 3 Axminster Cons A 3, Cloakham Lawns 4 Lamb Swans 2, New Inn Kilmington 2 Dolphin Beer 4.

**Fixtures** (Monday, June 19th); Losers Cup SF - Axminster Cons A v Axminster Cons B, New Inn Kilmington v Cloakham Lawns (7.30pm start).

| League Table | Pld | Pts |
|---|---|---|
| Dolphin Beer | 6 | 15 |
| Axminster Con Club B | 6 | 13 |
| Axminster Con Club A | 6 | 12 |
| Lamb Swans | 6 | 12 |
| New Inn Kilmington | 6 | 11 |
| Cloakham Lawns | 6 | 9 |

| Tony Rockett Beer Lge | Pld | Pts |
|---|---|---|
| New Inn Kilmington | 6 | 20 |
| Cloakham Lawns | 6 | 19 |
| Lamb Swans | 6 | 18 |
| Dolphin Beer | 6 | 17 |
| Axminster Con Club A | 6 | 17 |
| Axminster Con Club B | 6 | 17 |

## triathlon

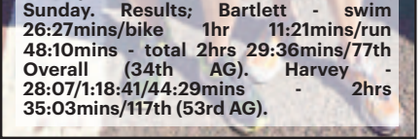

■ **GOOD SHOWINGS:** PURE Endurance Triathlon Club's Phil Bartlett and Richard Harvey took on the Bristol Standard on Sunday. Results; Bartlett - swim 26:27mins/bike 1hr 11:21mins/run 48:10mins - total 2hrs 29:36mins/77th Overall (34th AG). Harvey - 28:07/1:18:41/44:29mins - 2hrs 35:03mins/117th (53rd AG).

## tee off golf

# A family affair - triumph for Helliars

**HONITON**
*with John Pawley*

THE rain meant a postponement of the popular match versus ENMORE earlier in the week but the rain and windy conditions didn't stop the seniors friendly at CHURSTON that finished 3-3 on Thursday.

The Tuesday mixed group played their annual competition a treble six format for the **Geoff & Sheila Banks** Trophy.

The winners were Rosemary Whiteley & John Frith with 38 points on count-back from Cherry Leill & Charlie Doherty. Third were Hilda Hoepelman & Keith Portlock (37) with Jan Portlock & John Northover (34) fourth.

The sun shone for 144 competitors from 25 different clubs for the **Ladies Open** 3BBB Stableford. The Home winners were Elizabeth Ward, Joan Smith & Ann Desmoulins with 75 points, and away winners were a team from East Devon with 84.

Homemade cakes and drinks on offer at the Half Way hut, together with the a raffle raised £450 for Lady Captain Janet Hughes' charities - TRIP and the Honiton Memory Cafe.

April is usually the month of the **Masters** at Augusta, but at Honiton it is June, and on Friday those Seniors who had qualified, by finishing first or second in previous individual competitions during the year, lined up to attempt to win the Green jersey.

The winner of the medal round was Peter Clarke with 70. He was presented with the jersey and a set of Masters logo embossed golf balls by Captain Mike Sennitt.

Running alongside the Masters, 66 seniors competed in the monthly Medal with Steve Butcher coming out on top in Division One with 66 points. Next, separated by count-back, were John Frith and Peter Clarke (70) while Bill Eaton was fourth with 71.

Division Two was won by Nick Mitchell (70), ahead on count-back from Rod Armitage followed by Phil Faulkner (71) and David Ive (72).

Five balls each were given for the 2s achieved by Howard Pritchard, Tom Stanton and Chris Street on the second, Stan Squire on thefourth, and Steve Blundell and Norman Runciman on the 12th.

Finally, the Dartmoor League men's team lost 4-1 at Wrangaton, while the East Devon League team won 3½-1½ against Exminster at Teign Valley and the club team won 5½-2½ at home against Teignmouth.

**CRICKET ST THOMAS**
*with Bert Robinson*

FOLLOWING the washout on Monday, 63 seniors reconvened last Wednesday for the monthly individual stableford qualifier.

The golfers found the greens running more smoothly and faster with a reading of nine on the stimpmeter.

John Wandless saw his handicap reduced by one after he had recorded the best score of the day to win Division One

Result: Division One: 1st John Wandless (41 points), 2nd Frank Martin (39), 3rd Mike Burt (38), Division Two; 1st George Willerton (34), 2nd Bert Robinson (33), 3rd Bryan Frost (33)

One Senior member, Stuart Pope, travelled to Wrangaton in Devon on Monday to brave the deluge and play in their Seniors Open tournament and was rewarded by coming second in the visitors' section, albeit that this was assisted by many players abandoning the course.

■ **BAGS OF FUN:** Ann Desmoulins, Elizabeth Ward, Captain Janet Hughes (captain) and Joan Smith with their prizes at the Honiton Golf Club's Ladies' Open.

Last Friday 42 members entered the three-man Irish waltz stableford competition. The result of this form of competition is dependent upon the first six holes where all three members of the team are required to score. Result: 1st Bob White; Mike Burt & Richard Agar 79 points, 2nd Bob Rees; Trevor Dobson & Bert Robinson 78, 3rd Roger Davis; Barrie Singleton & Ian Housham 74.

**AXE CLIFF**
*with Peter Motson*

ON May 28th the Men's section played the **Haven Cup**, format two ball Texas Scramble Medal. The winners were the Hellier brothers, Andrew and Anthony 63.4.

On Tuesday, Ladies from Axe Cliff entered the **County Bronze** Meeting that was a Stableford format competition on a showery, windy day at Downes, Crediton. Jo Donmall scored 27pts and came 11th out of 42 and only five points off the winning score.

Last Wednesday brought the **Granny Bowl** competition run simultaneously with the **Non-Granny Bowl** in stableford format.

Helen Kenworthy came in first 33 winning the Non Granny Bowl and, in second place on countback from Stella Thompson was Pauline Willis who lifted the Granny Bowl with 28.

The Seniors played the second round of the **Masters** on Friday and in first place was Brian Thompson (HC 13) with a nett 70. Bob Graham (HC 25) was second with 71 and Stuart Mackie (HC 9) was third with 74. Nick Povey and Peter Casy both scored 2s.

The **Warren Cup** was played simultaneously and was won by Bob Graham.

On June 8th the Men's section played their **June Medal**, results - Division One - 1st Johnny Potter nett 66, 2nd Andy Trivett (70). Division Two; 1st Nigel Pritchard (72), 2nd, Gavin Walker (81). Alan Cooper and Stuart Mackie both carded 2s.

■ **WINNERS:** John Frith and Rosemary Whiteley who came top in the Geoff & Sheila Banks Trophy.

## starter's orders running news

# High winds can't handicap Simpson

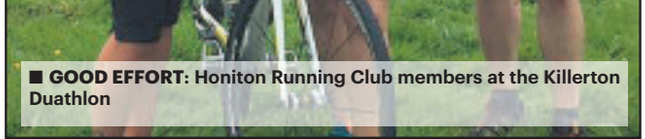

■ **GOOD EFFORT:** Honiton Running Club members at the Killerton Duathlon

**Axe Valley Runners**
*with Dave Mutter.*

ROB Smyth won this week's SEATON PARKRUN in 17:57 with John Blackledge second (18:46) and Matt Hewer third (19:32). Eleanor Wood was the ladies winner, 13th overall in 22:25.

Meanwhile Keith Agland ran the EXETER RIVERSIDE PARKRUN finishing 71st in 23:18.

Despite the howling gales, CB Simpson won the JUNE SENIOR HANDICAP in 36:40, smashing his PB by nearly two minutes. Alan Morbey was second 25:46 and Nicky Taylor 3rd 34:08.

Kelly Stamp leads the rankings with 105 points with David Cooke (92) second and Matt Hewer (78) third.

After a five-year gap, AVR resurrected the EAST DEVON WAY RELAY last Sunday, a 12-stage race following the 38-mile inland route from Exmouth to Uplyme then continuing another couple of miles to Lyme Regis.

First back was AVR's "Team Victorious" of Chris Keeffe, Garry Perratt, Matt Clist & Tim Sibley who took 4:58. In second were Tiverton Harriers 5:25 and third Ilfracombe RC 5:40. Four other teams, including two more from AVR, also joined in the fun.

**Honiton Running Club**
*with Judy Davey*

ON Sunday, June 4th four members took part in the KILLERTON DUATHLON, a mix of run-cycle-run. There were two distances to choose from; the longer standard distance or shorter sprint. All HRC took on the shorter sprint made up of a 5k run, 20k bike ride followed by a 3k run.

There was also the opportunity for one competitor to do the whole thing or as pairs. Katy Campbell & Tony Peek both opted to do the whole thing whilst Karen Toffs & Michelle Selley entered the pairs with Karen doing the running & Michelle the cycle ride.

They all found it tough at the start with undulations in the run to the first transition area where it was a change of shoes to cycle ones before the cycle 20k route out of Killerton onto the main Broadclyst to Cullompton road.

First back for Honiton was Katy in 1 hr 28 min 58 sec. Second back was Tony in 1:36:33 with the duo of Karen & Michelle finishing in 1:47:56.

Last Sunday, Howard Bidmead took part in the JERSEY HALF MARATHON and finished in 1 hour 49 minutes 58 seconds.

SUNDAY Independent
– the West's own regional Sunday
FIRST. BEST. FOR ALL YOUR SPORT

Pulman's View from
# SPORT

CONTACT OUR SPORTSDESK
email howard@viewnews.co.uk or call Howard Larcombe on 01297 446152

climax
✓ Windows ✓ Doors ✓ Conservatories
✓ Roofline ✓ Continuous Guttering
✓ Sarnafil Flat Roofs
Phone 01297 35053
www.climaxwindows.co.uk

# Ashford to take Hippos to new level

■ NEW BOSS: Paul Ashford

HONITON Town have acted quickly to replace first team manager Kev Blackwell who stood down at the end of the season having steered 'The Hippos' to their first ever Devon & Exeter League Premier Division title, and a place in the South West Peninsula League Division One (east).

The new man at the helm at Mountbatten Park is Paul Ashford who has experience of the SWP having managed both Sidmouth Town and briefly Axminster Town back in the 2012-13 season.

A statement on club's social media account read: "In our [HTFC Committee] opinion we have found the best man for the job. Paul has a wealth of experience at Peninsula level and we feel he can push the club on after all the great work done by Kev [Blackwell] over the last few years.

"Paul has our 100 per cent backing and we hope the players will buy into it as well."

**Howard Larcombe**
*Sports Editor | howard@viewnews.co.uk*

Club vice-chairman Roger Doble said: "He's a Honiton lad, he's played for Honiton and he's a winner."

### Winning habit

Ashford inherits a team full of confidence having lost just once in 28 league matches last season and that was just enough to edge the title ahead of Newtown on goal difference.

Honiton take their place in the 18-strong table alongside neighbours Axminster Town, Sidmouth Town, and Budleigh Salterton.

Full list of teams; Alphington, Appledore, Axminster Town, Bovey Tracey, Brixham AFC, Budleigh Salterton, Crediton Utd, Galmpton Utd, Honiton Town, Ilfracombe Town, Liverton Utd, Newton Abbot Spurs, Sidmouth Town, St Martins, Teignmouth, Torridgeside, Totnes & Dartington and University of Exeter.

■ HONITON cricket club's under 10/11s team who compete in the Bradley's estate agents East Devon Youth Cricket League

etchd creative
DESIGN • WEB • MEDIA • MARKETING
For more info visit **www.etchd.co.uk**
**etchd**creative is a subsidiary of Capital Media Newspapers Ltd.
/etchdcreative

Published by Capital Media Newspapers Limited, Unit 3, St Michael's Business Centre, Church Street, Lyme Regis, Dorset DT7 3DB. Telephone: 01297 446057. Fax: 01297 445607. E-mail: edit@viewnews.co.uk
Printed by Newsquest, Fleet House, Hampshire Road, Weymouth, Dorset DT4 9XD